

Susan J. Elliott  
Oct. 23, 1876  
Nov. 22, 1956

Lucy E. J. Ellis  
Oct. 5, 1903 Apr. 19, 1901  
(Living Sept. 1985) May 3, 1970  
ELLIOTT

"Our darling"  
Roena Elliott  
Feb. 14, 1923  
July 24, 1923  
"Gone so soon"

John T. Southard  
Alabama  
Pvt. Btry F 137 Field Arty  
World War I  
Aug. 11, 1895  
Feb. 17, 1964

Rebecca Hensley  
July 7, 1884  
July 15, 1973  
"The Lord is my refuge"

William J. Hensley  
July 11, 1917  
Dec. 17, 1939  
"May he rest in peace"

Ida Hensley Watts  
Jan. 2, 1909  
Sept. , 1929

Fred Eugene Hensley  
Nov. 24, 1906  
Oct. 6, 1961

#### CROWELL

Mary Eliza Robert L.  
Dec. 14, 1882 Apr. 22, 1882  
Apr. 28, 1978 June 27, 1953

Charlie W. Nellie M.  
Sept. 17, 1909 April 24, 1916  
(Living Sept. 1985) Mar. 8, 1984

#### PUTMAN

Jimmy Lee Chapman  
Apr. 15, 1940  
Oct. 5, 1940  
"Gone to be an angel"

#### JONES

Perna K. Emmitt E.  
June 8, 1913 Dec. 20, 1904  
(Living Sept. 1985) July 15, 1984  
Married Oct. 14, 1928

#### CORNELISON

James Henry Eller Mary  
1893 - 1981 1904 - 1935  
"Gone but not forgotten"

Lee Void Cornelison  
March 26, 1926  
June 26, 1926  
"Our darling"

Larry Norman Mullican  
Nov. 19, 1952  
Dec. 24, 1952

James Carl Swafford  
Nov. 16, 1940  
Jan. 4, 1941  
"Gone so soon"

William A. Allie C.  
Aug. 7, 1906 Sept. 7, 1907  
Feb. 26, 1983  
"Laid to rest"  
STEWART

#### SWAFFORD

Willie M. (Buck) Zelma  
Oct. 24, 1901 Sept. 4, 1904  
Oct. 5, 1979 Feb. 7, 1929

#### SIMMONS

James D. "Jim" Grace H.  
Feb. 5, 1899 July 20, 1902  
Oct. 5, 1982 (Living Sept. 1983)

P. B. Green  
(A broken stone)

Joe Lee Brewer  
Oct. 14, 1922  
Oct. 18, 1985

#### SWAFFORD

Angelee James A.  
Dec. 31, 1923 May 13, 1918  
(Living Sept. 1985) May 11, 1983  
"Swaff and Angie"

There are several graves in this cemetery without markers, but not a large number in comparison to the size of the cemetery. Some known to be buried here without markers are:

Van Choate

John Damron and Wife,  
Ann Stovall Damron  
Ann, daughter of John Rich  
and Sarah McCollom Stovall,  
May 14, 1851 - February 25, 1930

Minnie Damron Cosby  
Daughter of John and Ann Damron  
July 9, 1875 - November 1, 1968

Ella Damron Hankins  
Wife of Jim Hankins and  
Daughter of John and Ann  
Damron  
Died Dec. 6, 1919

Ollie Fowler  
Son of Warnie and Ida Fowler

James R. Green and Wife  
James R. died Dec. 17, 1939

Daughter of Snow Jones  
Aged 16 years

Infant of Mr. & Mrs.  
Cecil Brewer

Male infant of Fred and Ida  
Mae (Stovall) Henshaw

John Cosby  
Died 1906

Cora Cosby Jackson  
June 23, 1905  
December 23, 1978

Jacob "Buddy" Stovall and wife,  
Susan Arnold Stovall

Pete Dodson and Wife  
and two daughters

Casper and Amanda Isaacs

Children of Henry Freeman:

1. Margorie Freeman m. \_\_\_\_\_ Stewart
2. Gurley Freeman Walls and  
daughter, Inez Walls
3. Harvey Freeman - died young
4. Emma Freeman - unmarried
5. Ella Freeman - unmarried
6. Suz Freeman - died as an infant
7. Henry Freeman and his daughter,  
Rebecca Freeman

Rev. E. W. Lansford  
Died November 12, 1985  
69 yrs. of age

Goldie Sharp  
Born Oct. 18, 1918  
Died

Dewey Maples  
Died Jan. 12, 1985  
86 yrs. of age

Annie Lee Crowell  
Died May 11, 1985  
87 yrs. of age

### THOMPSON'S COVE CEMETERY

This cemetery is located in the NW¼ of Section 25, Township 2 South, Range 3 East, on the old John Thompson farm in Thompson's Cove off County Road No. 3 near Princeton, Alabama. This farm is now owned by John McCord.

This cemetery is on the side of the mountain and in very poor condition. There is evidence of many other graves here but it is overgrown with vines.

In Memory of  
Martha B. Manley  
Born Dec 1801  
Died March 9th, 1862

In Memory of  
Leroy C. Shook  
Born Aug. 30th, 1833  
Died Dec. 15th, 1864

In Memory of  
H. M. Shook  
Born June 4th, 1835  
Died July 8th, 1864

(Ju)ly 18th \_\_\_\_\_  
March 7th, 18 \_\_\_\_\_  
Footstone - JBM  
(This marker broken and eroded -  
Name completely gone)

Martha B. Manley was the mother of Elizabeth Manley Thompson, wife of John Thompson. (John and Elizabeth Thompson are buried in Austin-Tanyard Cemetery).

The footstone JBM may be James Manley who was probably the husband of Martha Manley. James Manley died August 8th, 1834 according to the family Bible of Rev. W. W. Thompson who was the son of John and Elizabeth Thompson.

Leroy Shook married Harriet M. Chorn, daughter of James B. Chorn and Mary Elizabeth Criner.

#### 1850 Jackson County Census:

Margaret Shook	45	TN	John Thompson	40	NC
Milbourn "	29	TN	Elizabeth "	30	SC
Talitha "	21	TN	Rosannah F. "	10	AL
Mary A. "	19	AL	James M. "	11	AL
Levi "	16	AL	Joseph B. "	8	AL
Leroy "	16	AL	Martha J. "	6	AL
			Nancy C. "	3	AL
			<u>Martha Manley</u>	50	SC
			Nancy Manley	29	SC

COUNTS CEMETERY

This cemetery is located in Township 2 South, Range 3 East, Section 13, on county road #3 on Lick Fork near Princeton. It is on the old Ed Graham place, now owned by Carl Graham, and is in the edge of woods above Carl's pasture. There are about fifteen graves with only fieldstone markers.

Andrew J. Counts  
1827 - 1912  
"All is well"

Elizabeth J. Counts  
Born Oct. 7th, 1834  
Died Oct. 1st, 1903

Sallie Ann Counts  
1849 - 1923  
"Asleep in Jesus"

Ed Oliver  
Born March 3rd, 1867  
Died June 22nd, 1894

Cindy  
Daughter of A. J. and B. J. Counts  
Born Feb. 5th, 1854  
Died Jan. 17th, 1893  
Wife of W. P. Bates

Mon Roe  
Son of A. J. and B. J. Counts  
Born Nov. 7th, 1875  
Died April 6th, 1893

1870 Jackson County Census:

Counts, Andrew J.	42	TN
" Elizabeth J.	36	TN
" Sarah A.	21	TN
" Lucinda	16	TN
" John A.	15	TN
" Susannah	13	TN
" Adaline	9	TN
" James R.	8	TN
" Obadiah	6	TN
" Martha E.	4	TN
" Vina	10/12	AL

UNMARKED GRAVE:

Maggie Brooks  
Died about 1919

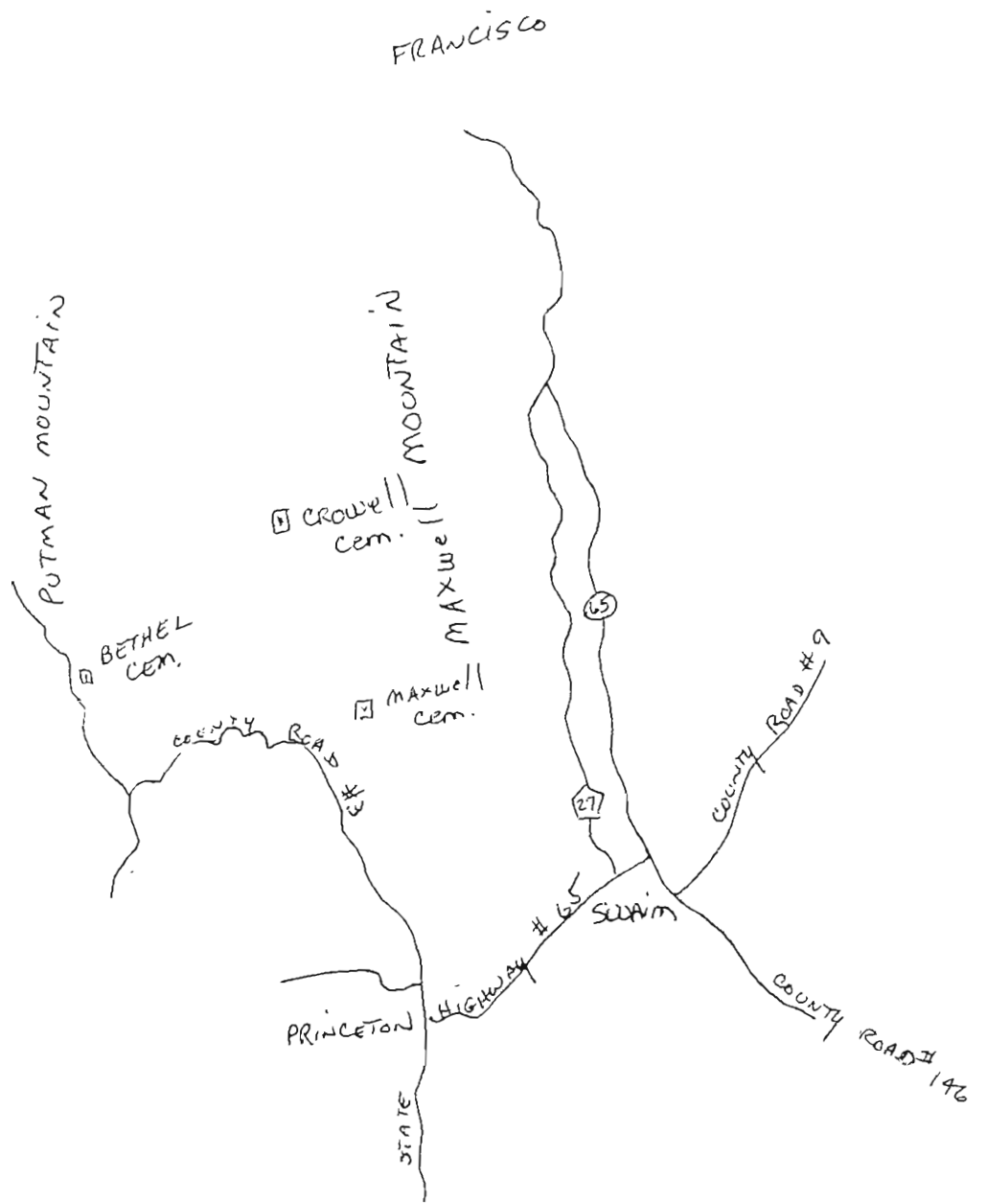

BETHEL CEMETERY

Bethel Cemetery is located in Township 2 South, Range 3 East, Section 3, on Putman Mountain at the end of the blacktop Road.

Funeral Home Marker  
Will H. Hayes  
1892 - 1978

T. D. Judd  
March 9, 1904  
Feb. 20, 1973

Handmade Sandstone  
Marker with initial  
"F" only

Eliza J. Cagle  
Aug. 12, 1879  
July 3, 1909

HAYES

Morgan                      Tennie  
1861 - 1936                1866 - 1941  
"They were the sunshine of  
our home"

Leone  
Infant son of  
Mr. & Mrs. R. L. Cagle

CAGLE

Seven graves with rock  
markers - no inscriptions

Gincy W.                      Robert L.  
Mar. 10, 1885                Aug. 2, 1880  
March 16, 1981              Apr. 30, 1962

Wesley Bates  
Son of Dave Bates  
(No Dates)

Herbert G. Keith  
July 20, 1900  
Feb. 5, 1935

C. C. Judd  
July 16, 1898  
Dec. 27, 1932

Jake White  
Sept. 2, 1906  
Feb. 9, 1940  
"Gone but not forgotten"  
Father

Jonah Mires  
Aug. 3, 1880  
Oct. 23, 1956

In Memory of Sarah L.,  
Wife of John L. King  
Born Mar. 4, 1845  
Deceased Mar. 13, 1899  
"She made home pleasant and  
is at rest"

Billie Gene Underwood  
1931 - 1931

Ella King  
No Dates

Pearl Underwood  
June 13, 1909  
June 21, 1935

G. A. Judd  
April 11, 1910  
April 25, 1910

JUDD  
Millie                      A. W.  
Apr. 30, 1869                Oct. 18, 1867  
Mar. 29, 1945                Mar. 31, 1943

Marie Geneva Cagle  
May 4, 1928  
Sept. 19, 1932

Rosa Judd  
May 11, 1897  
May 1, 1965

\* Elizabeth J., Wife of Asa Hill  
Born March 2, 1836  
Died Jan. 17, 1907  
"She was an affectionate wife, a  
loving mother and a true Christian.  
She has done what she could. She is  
not dead but sleepeth"

Roscoe Mullican  
Jan. 1, 1909  
July 4, 1983

Eva Mullican  
July 3, 1916  
Feb. 15, 1984



\* Elizabeth Jane Cagle married Asa Hill August 15, 1860 in Warren County, TN

## CROWELL CEMETERY

This cemetery is located on Maxwell Mountain almost on the Jackson-Madison County line. It is in Township 1 South, Range 3 East, Section 25 and is almost inaccessible.

Mrs. Hugh Chapman (Mary Jane Crowell) has furnished us with a copy of this cemetery.

Nances Cass Crowell  
Born June 1, 1851  
Died June 23, 1915

Amy Josephine Fanning  
Born May 12, 1873  
Died March 10, 1927

Mary Frances Maxwell Crowell  
Born April 2, 1853  
Died Nov. 1, 1910

Oma F.  
Wife of Rolan Hodge  
Born Aug. 19, 1874  
Died Dec. 14, 1905  
(Daughter of Nances and Mary  
Frances Crowell - No Tombstone)

Ida Crowell  
1886 - 1917

Infant Crowell  
(No Dates)

## FATE JONES' GRAVE

Fate Jones is buried on an old homesite near the Crowell Cemetery. He was reportedly killed in a gun fight with law enforcement officers. Birth and death dates are not known.



MAXWELL CEMETERY

This cemetery is located on Maxwell Mountain, Township 2 South, Range 3 East Section 1, Southeast Quarter, and is almost inaccessible. You can only reach it in a four wheel drive , a jeep or by walking. It was copied by members of the Mullican family and furnished to us by Harold Mullican, Princeton, Alabama. There are about five unmarked graves here.

Roland E. Jones  
Nov. 11, 1878

Willie J. Jones  
Nov. 11, 1877  
Apr. 17, 1943

William T. Maxwell  
May 17, 1849  
Feb. 8, 1925

C. E. Maxwell  
Aug. 11, 1894  
July 10, 1896

Lucy T. Jones  
Aug. 7, 1883  
Feb. 6, 1907

Emma Sue Fanning  
Sept. 27, 1900  
May 19, 1937

LaFever  
Born Sept. 11, 1885  
June 30, 1925

Luther, son of  
Loud and Lueelar Jones  
Sept. 11, 1941  
Sept. 11, 1941

Son  
Williams K. LaFever  
Sept. 14, 1909  
Aug. 30, 1933

Son  
Virgil R. LaFever  
Jan. 16, 1911  
June 29, 1931

Mother  
Lue V. LaFever  
Sept. 1, 1884  
June 29, 1927

Father  
Robert LaFever  
Feb. 14, 1881  
Apr. 2, 1945

MULLICAN CEMETERY

This cemetery is located on Maxwell Mountain, Township 2 South Range 3 East, Section 1, Southeast Quarter, very near the Maxwell Cemetery. There are four unmarked graves here. One is thought to be a child of Roscoe and Evie Mullican.

The only marked grave is that of:

H. T. Mullican  
Born 1869  
Died 1916

### HAMBRICK SINKS CEMETERY

This cemetery is located in Township 2 South, Range 3 East, probably in Section 9.

This information was given to us by Mrs. Amos Walker, a granddaughter of Elizabeth Golden Hambrick, who is buried in the cemetery. At the time Mrs. Walker lived near this cemetery there was a tombstone for her grandmother. Elizabeth Golden Hambrick's husband, Wesley Hambrick, is buried in Hollytree Cemetery.

There were several unmarked graves here but Mrs. Walker has knowledge of only one other grave which is that of an infant child of Fronie Hambrick White.

FRANCISCO

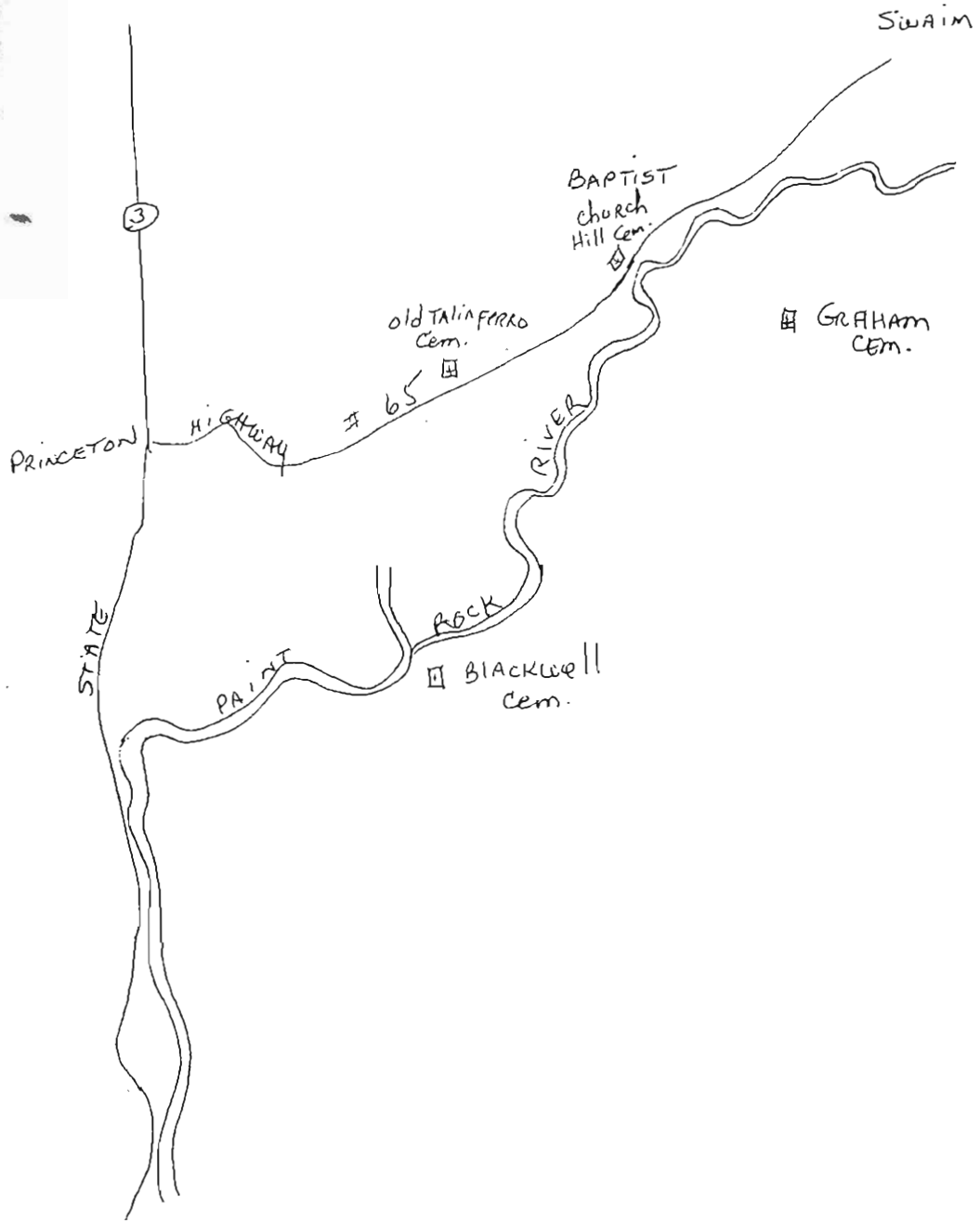

Hollytree



Old Taliaferro Cemetery



OLD TALIAFERRO (TOLLIVER) CEMETERY

This cemetery is located east of Princeton off Highway 65 on the old Clarence Robertson farm, now owned by Eddie Prince. It is in Township 2 South, Range 4 East, Section 29. This is a very old cemetery and there are many, many unmarked graves here - probably a hundred.

In Memory of William S. Hughes  
Born Feb. 17, 1873  
Died Feb. 24, 1879  
Aged 6 years and 7 days  
"Suffer little children and forbid  
them not to come unto me for such  
is the Kingdom of Heaven"

W. M. Beaver  
Born Oct. 1st, 1808  
Died Nov. 25th, 1875  
Age 67 years, 1 mo & 25 days  
"Blessed are the pure in heart  
for they shall see God"  
Erected by his son  
J. L. Beaver

Eliza Swafford  
Born 1812  
Died Oct. 23, 1891  
Age 79 years

\* "In Memory"  
Alfred M. Swafford  
Son of J. S. & E. E. Swafford  
Born Jan. 17, 1868  
Died Sept. 1, 1885  
Age 17 years 7 mos 14 days

There are four graves inside waist-  
high limestone rock fence. Two have stones  
and one of these is broken. They are:

"In Memory"  
Joshua H. Bostiek  
Born 1872  
Died Feb. 5, 1874  
F. R. & E. B. Bostiek  
(Probably "Son of")

In Memory of John B. Hughes  
Born July 25, 1875  
Died Feb. 23, 1879

In Memory of  
Avrey H. Alspaugh  
Son of J. G. & E. J. Alspaugh  
Born Nov. 5, 1881  
Died Aug. 2, 1882

In Remembrance of George W. Stovall  
Son of W. H. and R. C. Stovall  
Born Dec. 10, 1861  
Died Dec. 27, 1864  
Age 3 yrs. 17 days

"To Our Mother"  
Sarah A. Stovall  
Born Jan. 8, 1828  
Died July 22, 1891  
"Faith has no sorrow Heaven  
cannot heal."

In Memory of  
John Rich Stovall  
Was born February 1, 1827  
and died April 1, 1867

Thomas R. Robinson  
Born June 3, 1871  
Died Sept. 21, 1895

Robinson  
Born May 3, 1877  
Died Dec. 30, 1896

Henry Robinson  
Born July 25, 1815  
Died Feb. 10, 1887

Footstones with initials  
"TRR" and "GHR"

\* Alfred Swafford's tomb is a waist-high box tomb with solid rock top in the shape of an old-fashioned coffin. There is one more similar tomb but it is unmarked.

Four graves with footmarkers around  
a four-sided pointed top stone:

Sacred to the Memory of  
Reuben Tarrant  
Born Jan. 19, 1838  
Died Feb. 20, 1874  
(Masonic Emblem)

Jane B. G. Tarrant  
Born Nov. 10, 1841  
Died April 15, 1875

Alva B. Tarrent  
Born Jan. 12, 1867  
Died Dec. 9, 1888

Reuben G. Tarrent  
Born Dec. 3, 1873  
Died July 1, 1874

UNMARKED GRAVES:

Clement C. Clay  
Son of Russell William and Mahala Clay  
Born ca 1849  
Died ca 1868

Susan Jarrett Robertson  
1st wife of Dr. James O. Robertson  
It is said that she died of a contagious  
brain fever and that John Rich Stovall  
caught the fever while helping to bury  
her and died from it.

1870 Jackson County Census:

William Brewer	38	AL
Margaret "	40	AL
Sophia "	10	AL
Nancy "	8	AL
William "	6	AL
John "	4	AL
<u>Swafford, Eliza</u>	59	NC

James Swafford	33	AL
Elizabeth "	33	TN
William "	8	AL
James "	7	AL
Thomas "	4	AL
<u>Alfred</u> "	2	AL

* <u>Stovall, Sarah</u>	42	TN
" Cynthia A.	19	TN
" Jacob R.	15	TN
" Virginia	12	TN
" Frances E.	7	TN

<u>Tarrent, Reubin</u>	36	KY
" Jennie B.	25	AL
" William E.	10	TN
" James T.	9	TN
" Felix I.	7	TN
" Frances C.	5	TN
" Alva B.	3	TN
" Iris O.	1	TN

\* Sarah A. McCallom married John Rich Stovall who was the son of Ancil Manley Stovall and Annie (Rich) Stovall of Franklin Co., TN. William Harrison Stovall was a brother to John Rich Stovall.

Louisa Emalyne Stovall, a daughter of Ancil Manley Stovall and Annie (Rich) Stovall, married Henry Robinson 9 Sept. 1868 in Jackson County by Wm. Gayle, MG. S. A. (Sarah Ann) Stovall gave consent. The Robinsons in this cemetery are probably some of her family.

Legend says that Civil War battle was fought near this cemetery and that many of the unmarked graves are those of Union soldiers.

## BAPTIST CHURCH HILL CEMETERY

This cemetery is about  $\frac{1}{2}$  mile north of Princeton on the left of Alabama Highway 65. It is in Township 2 South, Range 4 East, Section 20 at Old Baptist Church Hill.

All that is known of this very old cemetery is from legend. There are eight or ten graves still evident and marked with native fieldstones.

As a child I heard many stories of this being a haunted cemetery and many different people told stories of "seeing" and "hearing" things here. Since these were long ago and not written down they are very hard to recall.

One story I remember is that of a lady and some small boys riding horses by there to church. On the way back they discussed the ghost and they evidently encountered it though I don't remember just how. I know this very truthful lady said she would not ride by there at night again.

Another story recently reported to me was that three young men once were hunting for a bottle that they thought someone had hidden there and one asked the other if he saw the man dressed in a black hat and long black coat who had passed right by him and went down the hollow. He never saw him. I suspect they had already found the bottle but they said "not a drop".

There were many more stories during my childhood but I cannot recall them. There is nothing known of the church located here except that it may have been a black church.

- Written by Addie Shaver



GRAHAM CEMETERY

Graham Cemetery is located in Township 2 South, Range 4 East, Section 21 on County Road # 142 on the former S. A. "Red" Trice farm. Some stones have been broken by cattle. There are 45 to 50 unmarked graves here.

Thomas G. Walker  
 Oct. 5, 1857  
 Apr. 10, 1937  
 "A friend to his company and a believer in Christ"

John P. Walker  
 Born Feb. 19, 1848  
 Died March 27, 1888  
 "Thy brother shall rise again"

WALKER

\* Mary Graham S. E. Walker  
 Born Sept. 30, 1818 Born Aug. 9, 1812  
 Married to S. E. Walker Died Mar. 3, 1902  
 Mar. 4, 1841  
 Died Oct. 24, 1900  
 "Mother and Father. They shall rise again in the resurrection at the last day"

\*\* Chastity Graham  
 Born June 15, 1837  
 Died June 23, 1864  
 Age 27 years 8 days  
 "She opened her mouth with wisdom and in her tongue was the law of kindness. Her children rise up and call her blessed"  
 Prov. 31, Verses 26 & 28

James F. Graham  
 Born Nov. 6, 1831  
 Died Nov. 5, 1884  
 Aged 52 years, 11 mo.  
 "Behold how good and how pleasant it is for brethren to dwell together in Unity"  
 Masonic Emblem

\*\*\* Mary J. Graham  
 Born March 18, 1841  
 Died Aug. 25th, 1881  
 Aged 40 years, 5 mo, 7 days  
 "As for me I will behold thy face in righteousness when I awake with thy likeness"  
 Psalm 17th Chapt., Verse 15  
 Footmarker -MJG

1870 Jackson County Census:

Walker, Simeon E.	57	KY	Graham, Milton F.	45	KY
" Mary (Graham)	47	KY	" James A.	18	AL
" Sarah A.	27	TN	" Esther	47	TN
" John P.	20	AL	" Henry	16	AL
" Simeon A.	18	AL	" Malissa	14	AL
" William D.	16	AL			
" Thomas G.	10	AL			
" Davis B.	8	AL			
" Martha C.	9	AL			
" George S.	10	AL			
" John M.	9	AL			
Walker, Martha A.	31	TN			

\* Mary Graham Walker was the daughter of James Newton and Sarah (Fortenberry) Graham.

\*\* Chastity Hunter married James F. Graham 15 June, 1854 by F. Fowler, JP.

\*\*\* Mary Jane Russ, daughter of Benjamin Russ, was James F. Graham's second wife

1850 Jackson County Census:

Sarah Graham	46	SC
Leah "	30	KY
William C.	27	KY
Milton F.	26	KY
Sarah	22	KY
James F.	18	KY
William A. Maloy	14	AL

1870 Jackson County Census:

Graham, James F.	37	KY
" Mary J.	27	AL
" Logan A.	14	AL
" George W.	12	AL
** " Rebecca J.	18	AL
*** " Mary A.	7	AL
" Add	2	AL
Norris, Lucy	21	AL

Milton F. Graham was a Justice of the Peace and performed many marriages in Paint Rock Valley. He married Milly J. Swaim, daughter of Moses and Elizabeth Frazier Swaim. Milly Graham died when her fourth child, John M., was sixteen days old. John M. was reared by Milton's sister, Mary Graham Walker and her husband, Simeon. Another son, George S. Graham, was kicked by a mule and died as a teen-ager. It is believed that George and an infant son are buried here without markers, also that Milton F. and Milly are buried here.

\* Leah Graham married a Taylor and lived at Bellefonte.

\*\* Rebecca J. Graham was W. T. Eustace's first wife.

\*\*\* Mary A. Graham was William J. Trice's first wife.

\*\*\*\* Sarah Graham married Solomon G. Grimmett. They are believed to be buried here with no markers.

1870 Jackson County Census:

Grimmett, Solomon G.	42	AL
" Sarah J.	42	KY
" Constantia	13	AL
" Butler	11	AL
" Isadora	9	AL
" Randolph	7	AL
" Octavia	5	AL
" Orville	3	AL

We do not know where James Newton and Sarah Graham are buried, possibly on the Grady Graham farm on Larkin Fork but no evidence of graves can be found.

## BLACKWELL CEMETERY

This cemetery is located southeast of Princeton in the southwest quarter of Section 29, Township 2 East, Range 4 West. This land was deeded from Peter Blackwell and wife, Lydia, to R. A. Williamson 15 June, 1857, "except for three rods square to include the graveyard".

In 1971 when a descendant, Mary Robinson of Tulsa, Oklahoma copied the cemetery, she estimated that there were 40 graves marked with native fieldstones. There were also four tombstones with inscriptions, almost illegible. One was inscribed "Maples". The three marked Blackwell graves have been determined by Blackwell descendants to be those of Peter W. Blackwell (son of an older Peter Blackwell and Lydia Padgett Blackwell) and his wife, Thersa, and their daughter, Martha. The younger Peter W. Blackwell was born 2 January, 1820 and died before 1858. The Blackwell graves are boxed-up tombs covered with stone slabs. The slabs are marked: By J. H. Maples and J. R. Menzeys (evidently the manufacturers or stone masons).

It is reasonable to assume that the older Peter Blackwell and his wife, Lydia Padgett Blackwell and other members of their family are buried here. Some of their children moved on to Arkansas, Missouri and Texas but Peter's estate was settled in Jackson County Probate Court 15 June, 1858 and his widow Lydia was still residing in Jackson County at that time. Descendants have been told that a disease, possibly typhoid, had wiped out an entire Blackwell family.

### MARKED GRAVES:

The sacred memory of  
P. W. Blackwell  
Born Jan. 2 \_\_\_\_\_  
\_\_\_\_\_

\_\_\_\_\_ Blackwell  
Wife of P. W. Blackwell  
Born Oct. 23 \_\_\_\_\_  
\_\_\_\_\_

Martha Blackwell  
Daughter of P. W. Blackwell  
Born Oct. 21, 1840  
Died May 20, 1855

### 1850 Jackson County Census:

Peter Blackwell	62	NC	Peter W. Blackwell	30	NC
Lydia "	57	SC	Thersa "	30	AL
Rebecca "	25	TN	Norman W. "	3	AL
Benjamin "	17	TN	Lawson W. "	2	AL
			Marcah (?) "	1	

NOTE: When we visited this cemetery in 1982 no tombstones were found; however, it was completely overgrown with brush and vines.

FRANCISCO

ESTILL FORK

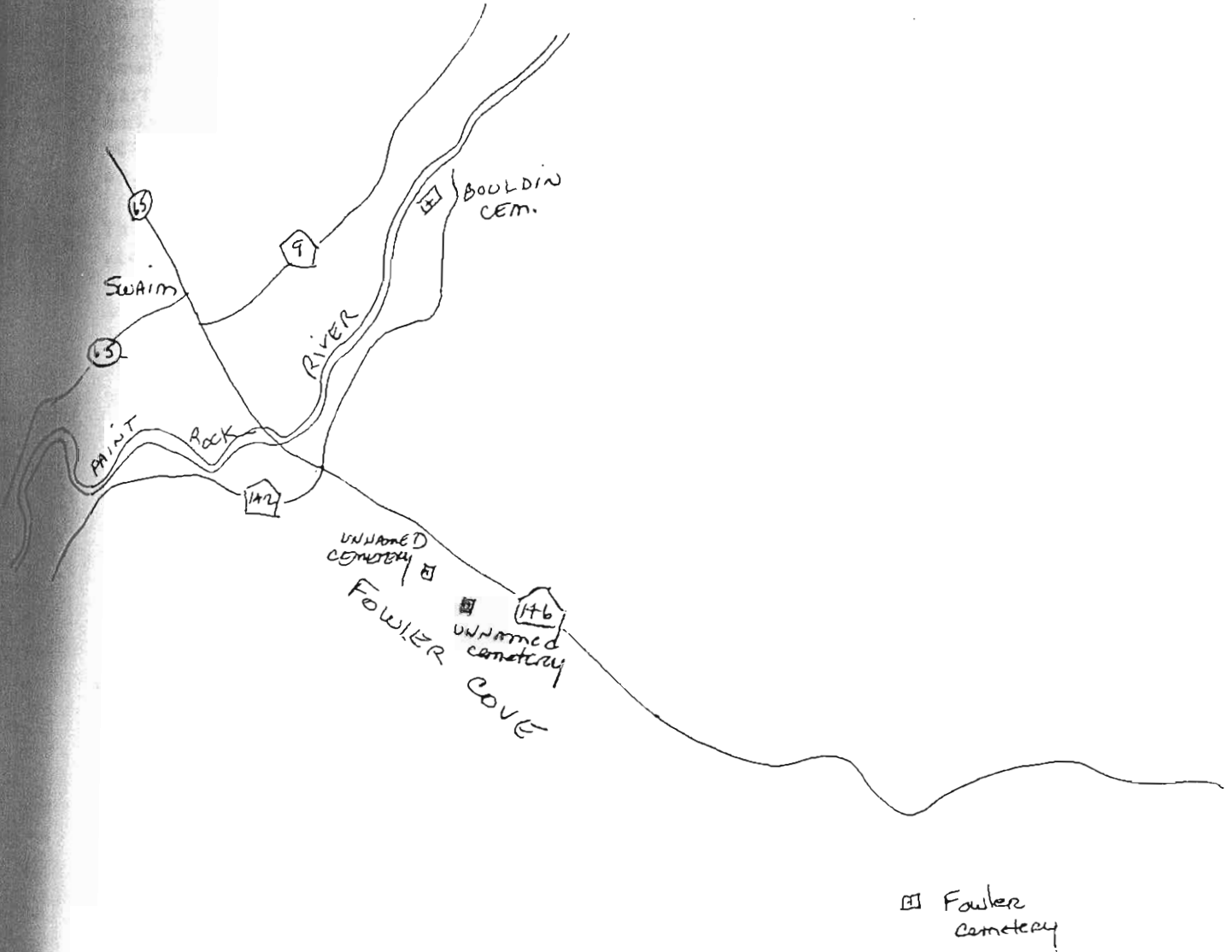

## AN UN-NAMED BLACK CEMETERY

This cemetery is located on the old Clay Stovall farm in the mouth of Fowler's Cove, in Township 2 South, Range 4 East, Section 22. This is the childhood home of Addie Stovall Shaver.

At one time there were many graves here, marked with fieldstone only, but evidence of most has been erased by time. The cemetery is about  $\frac{1}{4}$  mile on the left of the Fowlers Cove road. It is in the edge of the woods and a high bank has washed off some graves by the road.

Addie remembers many stories about this cemetery being haunted but has been in it many times and encountered no ghosts. One grave, with a picket fence around it, was said to be that of a black man who played the fiddle. Some people were afraid to be in the vicinity after dark and one man in particular who was in the habit of imbibing a little too much. Addie remembers him going home one night after a heavy rain, and since the roads were very muddy, he lost his shoes after an encounter with the "ghost" and ran about a mile home barefoot.

This ghost was supposed to play very sweet "fiddle" music at night, according to some people.

Addie's father, Clay Stovall, told her some of the people buried here lived on their farm during his childhood and many were remaining in the area after the Civil War. Addie's grandparents, Bill and Ruth Clay Stovall, moved here in the 1860's.

AN UNKNOWN CEMETERY - FOWLER'S COVE

This cemetery is in Township 2 South, Range 4 East, Northeast Quarter of Section 22, a few yards from the black cemetery in Fowler's Cove, in the edge of the woods just above the field of the farm now known as the Warnie Shephard Farm.

Addie Shaver remembers playing around this cemetery as a child. At that time there were three or four graves with a picket fence around them but all evidence has long since vanished. Addie does not remember ever hearing who was buried here but one older family member states she has heard they were the graves of Furman Fowler's parents but we have found no evidence of them ever being in this area. Furman Fowler was in the 1830 census of Jackson County as a young man with a wife and 2 small children. He first purchased government land 5 January, 1831 in Township 3 South, Range 4 East, Section 7.

Recently, someone has stated that these graves were those of Beason children.

FOWLER CEMETERY

Fowler Cemetery is located in Township 2 South, Range 4 East, Section 26 in Fowler's Cove off County Road 142. This cemetery is near the head of Fowler's Cove, has a fence around it, and is cleaned once a year. There are at least 30 unmarked graves here.

Furman Fowler was one of the oldest settlers in Paint Rock Valley and was a Justice of the Peace. He performed many of the early marriages in this area.

Phoebe Sanders Lee  
1813 - 1902

A. D. Fowler  
Bo Sept. 17, 1847  
Di April 22, 1911

Deborah Fowler  
Bo Aug. 16, 1845  
Di Feb. 3, 1928

Memory of Furman F. Fowler  
"He profested at home in Christ  
Dec. 22, 1819"  
Born Aug. 22, 1794  
Died May 22, 1878

\* Memory of \_\_\_\_\_  
\_\_\_\_\_ F. Fowler  
Daughter of James Green  
Born Apr. 11 \_\_\_\_\_

Earnest,  
Son of A. D. & D. E. Fowler  
Born May 10, 1891  
Died Oct. 2, 1892

In memory of Asa Jones Fowler  
Son of A. D. & D. E. Fowler  
Born April 28, 1893  
Died June 16, 1893

TRIPLE STONE:

Susan J.  
Wife of R. O. Fowler  
Born June 8, 1852  
Died Mar. 14, 1913

Robert O. Fowler  
Born July 26, 1834  
Died June 10, 1911

Louise F.  
Wife of R. O. Fowler  
Born April 7, 1840  
Died October 10, 1870

"Beloved parents farewell"

\* This is tombstone of Jinca Green, Wife of Furman Fowler. She was born about 1809, and was the daughter of James Green.

BREWER

Mary J.	John H.
May 1, 1861	Mar. 10, 1870
Feb. 9, 1948	(No Death Date)

J. J. Brewer  
1888  
(Handmade limestone rock)

Mary J.  
Wife of W. P. Fowler  
Born Aug. 9, 1844  
Died June 10, 1904

John A.  
Son of W. P. & M. J. Fowler  
Born Dec. 10, 1868  
Died Feb. 8, 1969

Felix F.  
Son of W. P. & M. J. Fowler  
Born July 26, 1865  
Died March 18, 1867

Cora M. Fowler  
 Born May 18, 1900  
 Died Aug. 18, 1900  
 "From Mother's arms to the arms of Jesus"

Ozella  
 Dau. of F. E. & Lillie Fowler  
 Born Dec. 17, 1907  
 Died Jan. 16, 1908

James Fowler  
 Died 1947  
 (Funeral Home Marker)

Nora L. Fowler  
 Born June 16, 1898  
 Died Aug. 4, 1913  
 "A Flower too soon faded"

Henry H. Fowler  
 Born Nov. 26, 1901  
 Died Jan. 4, 1910  
 "Darling, we miss thee"

J. D. Fowler  
 Bo & Di June 2, 1927  
 "From Mother's arms to the arms of Jesus"

Johnnie Virginia Fowler  
 Born Aug. 29, 1924  
 Di Aug. 9, 1926

John B. Fowler  
 March 25, 1888  
 March 29, 1945  
 "He was beloved by God and man"

L. F.  
 Wife of R. T. Fowler  
 Born March 16, 1847  
 Died July 4, 1905

OWENS

Jessie M.	Thomas B.
May 15, 1891	Oct. 10, 1887
Jan. 22, 1923	Jan. 30, 1964

1850 Jackson County Census:

Furman Fowler	56	SC
Jinca "	41	AL
William P. "	20	AL
Robert O. "	17	AL
John W. "	15	AL
James C. "	11	AL
Mary T. "	7	AL
Richard F. (T.) "	6	AL
Asa D. "	3	AL
Felix G. "	3/12	AL

1870 Jackson County Census:

Lee, Phoebe	49	NC
" George J.	17	AL
" Mary A.	13	AL

Marriages: Asa D. Fowler married Deborah Lee.  
 William P. Fowler married Mary J. Arnold, Jackson County, Al on May 15, 1864, solemnized by M. F. Graham, JP.  
 James C. Fowler married Martha A. F. Arnold, sister to Mary J. Arnold (They were daughters of John and Mary N. Arnold)  
 Andrew J. Harper married Polly (Mary) T. Fowler, solemnized Sept. 23, 1866 by Wm. Gayle, MG.

UNMARKED GRAVES: William Lumpkin and Wife, Susan Jane, and their son, Martin  
 Alice Prince, 1st wife of John Fowler  
 Infant daughter of Alice and John Fowler  
 Jim Johnson and wife  
 Lincoln Fowler and 1st wife, Amanda Hinshaw and 2nd wife,  
 Hettie Moody



UNMARKED GRAVES:

J. L. Fowler  
Infant son of Delbert Fowler  
and Cora Cosby Fowler  
Born and Died October 15, 1933

Annie Belle Fowler  
Infant daughter of Delbert Fowler  
and Cora Cosby Fowler  
Dates unknown

Excerpt from The Progressive Age, Scottsboro, Alabama, December 7, 1911:

"Dick Fowler died of typhoid fever a few days ago and was buried in the old Fowler burying ground in Fowler's Cove. He was a member of one of the pioneer families in Paint Rock Valley and is the third one of this family to die within the last eight months."

Excerpt from The Fellow Citizen, Scottsboro, Alabama, Friday, June 7, 1876

"The health of the Valley continues bad and several deaths of late. Firman Fowler, Esq., an old citizen, died at his residence in Fowler's Cove on the 21st ult. at the age of 83. The deceased has been a resident citizen of the Valley for near a half century, and most of the time serving the people in a public capacity, and at one time, a prominent candidate for the legislature."

BOULDIN CEMETERY

This cemetery is located in Township 2 South, Range 4 East, Section 10 on the old Bouldin Farm in Robertson's Cove in the Swain community. It is in a pasture and enclosed by a large rock wall. Part of it is enclosed with a chain link fence attached to rock wall.

Mother	Father	Inside chain link fence:
Mary Bouldin	John Bouldin	Infant daughter
Born Oct. 22, 1843	Born July 15, 1828	Born to John & Rose
Died Dec. 3, 1912	Died Jan. 12, 1904	Swearengin
BOULDIN		1932
Julia, Daughter of		Infant son of
John & Mary Bouldin		Ernest & Amanda Henshaw
Born March 3, 1880		(No Marker)
Died April 1, 1880		
Loula A., Daughter of		A. D. Swearengin
John and Mary A. Bouldin		May 15, 1863
Born Dec. 2, 1882		Oct. 5, 1918,
Died July 12, 1885		"Christ loved him and took him home"
"Budded on earth to		
bloom in Heaven"		Wade H. Swearengin
		July 5, 1866
		July 9, 1950
		"Our dear mother lies here"
Robertson		
Edward	Amanda M.	
Oct. 15, 1843	May 10, 1865	
Sept. 3, 1912	July 6, 1895	
	"Gone but not	HILL
	forgotten"	*Leona
		Richard
		1897 - 19__
		1894 - 1945
ROBERTSON		
Warnie P.	Callie S.	
May 1, 1890	Apr. 14, 1892	
Jan. 3, 1978	Feb. 6, 1968	
Warnie Robertson, Jr.		
Alabama		
Pvt. 26 Inf. 1 Inf. Division		
World War II		
Feb. 11, 1924	Dec. 29, 1970	
Melissa G.		
Wife of Dr. J. O. Robertson		
Born Mar. 11, 1847		
Died Nov. 24, 1895		
"God gave, He took, He will restore		
He doeth all things well"		

\* Leona Hill was buried in a Huntsville, Alabama cemetery.

1870 Jackson County Census:

Bouldin, John	42	TN
" Mary A.	26	AL
" Anderson	5	AL
" Virgil	3	AL
" Laura	2	AL
" Gideon P.	1	AL

John Bouldin married first Martha N. Taylor, February 8, 1862 by G. A. Mooring, MG. She is buried in Beech Grove Cemetery. His second wife was Mary A. Collins, daughter of Archibald W. Collins and his second wife, Malinda Reid Collins (See Collins Cemetery). They were married June 16, 1864 by S. G. Grimmett, JP

1850 Jackson County Census:

Francis H. Robinson	47	TN	(Widow of Peter Robertson)
James M.	"	19	AL
Jonas C.	"	16	AL
John R.	"	14	AL
Thomas J.	"	12	AL
Hickman	"	10	AL
Edward	"	8	AL
Warning P.	"	4	AL

Edward (Robinson) Robertson married Amanda M. Bouldin, daughter of John and Mary Bouldin.

1870 Jackson County Census:

Bishop, John	30	AL
" Eliza J.	25	TN
" Wade H.	3	AL (female)
Allen, Evaline	49	AL
Trice, Jesse	22	AL

Wade H. Bishop married A. D. Swearengin and their children were Callie S. Robertson, John Swearengin and Amanda Henshaw, also Jones Swearengin, Charley Swearengin and Jess Swearengin.

1870 Jackson County Census:

Robertson, James	39	TN
" Milicia	23	AL
" Jesse O.	14	MISS
" Pall M.	13	MISS
" James H.	1	AL
Williamson, Susan	17	AL

James Robertson was a doctor as well as a minister. His second wife was Melissa Shook who is buried here. Dr. Robertson is buried at Clay Cemetery.

We are not sure if he is related to the Peter and Francis Robertson family.

Swain

Pailey town

167

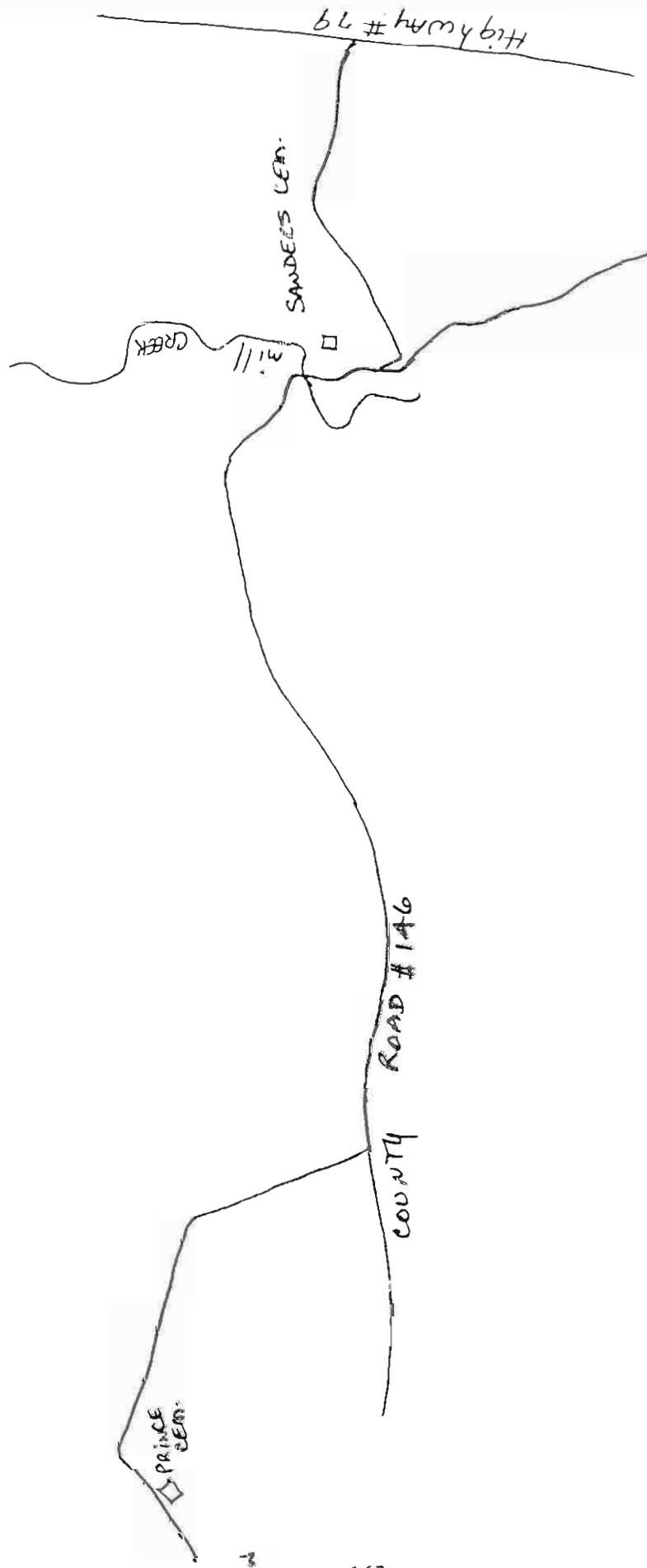

PRINCE CEMETERY

This cemetery is located at Baileytown on County Road #138 about one mile north of the intersection of County Roads #138 and #146. It is in the Southwest quarter of Township 2 South, Range 4 East, Section 13.

Although this cemetery and the Sanders (Mill Creek) Cemetery are not located in the valley, we thought it well to group them with Paint Rock Valley cemeteries because of their proximity to the Valley and because of the old Valley names buried in these two cemeteries.

CARTER

Hurley A. Clara F.  
July 10, 1909 June 27, 1909  
Sept. 12, 1975

WOODALL

Lillie Morris Walter W.  
Dec. 14, 1905 Apr. 6, 1903  
Aug. 9, 1969 Aug. 7, 1976  
Married Mar. 12, 1923

J. Willard Woodall  
Dec. 5, 1950  
Aug. 13, 1967  
"Asleep for awhile"

J. H. Prince Mamie Morris Prince  
June 20, 1900 1910 - 1957

Daughter  
Brenda M. Bailey  
Lohrbach  
1949 - 1975

CUZZORT

H. C. Cuzzort Delia P. Cuzzort  
Sept. 2, 1892 June 16, 1894  
Apr. 20, 1967

PRINCE

Julia J. B.  
Aug. 15, 1870 Feb. 12, 1869  
May 19, 1958 June 22, 1946

One funeral home marker -  
no name

A triple stone - BATTY

Daryl K. Jeannie C. Armon S.  
Nov. 2, 1954 Sept. 18, 1954 Apr. 2, 1978  
Oct. 23, 1981 Oct. 23, 1981

Luther T. Prince  
Tec 5 US Army  
World War II  
Oct. 27, 1915  
Feb. 3, 1975

PRINCE

Lula W. R. O. "Boss"  
Dec. 18, 1890 June 10, 1885  
Aug. 17, 1970 Feb. 25, 1966

Funeral Home Marker - Illegible

BAILEY

George H. Lucy S.  
June 23, 1908 Mar. 3, 1912  
April 11, 1981 Mar. 19, 1977  
"Our Father which art in Heaven"

Jennie L. Owens  
Mar. 15, 1913  
Feb. 18, 1972  
"Blessed are the merciful"

MARSH

Lexie I. Talmer R.  
Mar. 6, 1928 Feb. 5, 1937  
Apr. 10, 1980  
"Meet me in Heaven"

STEELE

Sam B. Anna Mae  
July 25, 1922 Jan. 19, 1926  
Apr. 10, 1980

Robert Earl Steele  
July 20, 1945  
July 20, 1945

Thomas Harold Owens  
1940 - 1945  
"Asleep in Jesus"

E. J. Woodall  
Nov. 28, 1931  
Feb. 3, 1973  
"May he rest in peace"

Billy R. Owens  
Born Oct. 1956  
Died Feb. 1957

#### WOODALL

Leonard F.          Hattie  
April 18, 1906      Feb. 25, 1907  
Oct. 22, 1981  
"Precious Lord take my hand"

Sam Andrew Brewer  
Sept. 13, 1966  
June 18, 1973  
"Gone to be an angel"

Winston M. Bailey  
Born 1920  
Died 1972

#### BAILEY

Lula M.              William A.  
May 2, 1897          July 1, 1895  
May 22, 1979        June 14, 1980

#### THOMPSON

Sister	Brother
Martha Susan	George Ira
Jan. 23, 1892	Jan. 23, 1886
May 27, 1981	Feb. 26, 1970

Jessie B. Putman  
Alabama  
Tec 4 HQ 7 ARMY  
World War II  
April 16, 1913  
Jan. 14, 1968

Robert Alford Kindred  
Nov. 12, 1912  
Dec. 12, 1977

#### BAILEY

Howard	Tera
Feb. 14, 1903	Nov. 6, 1886
Mar. 5, 1976	Mar. 3, 1979
Married June 27, 1931	

#### FERGUSON

Nevada T.	W. Malcolm
Oct. 2, 1914	Nov. 27, 1910
	Dec. 18, 1969

"At Rest"

Robert A. Elliott  
Feb. 1941  
Feb. 1944

SANDERS (MILL CREEK) CEMETERY

This cemetery is located in Township 2 South, Range 5 East, Section 20.

Joe Harmon Melton  
Pvt. U. S. Army  
July 2, 1915  
Oct. 29, 1974

Funeral home marker - No name

Sanders  
Rickey - Larry  
Oct. 27, 1954  
"Our beloved sons"

Billy Joe Hodges  
Dec. 8, 1939  
Mar. 28, 1940

Annie Hodges  
May 9, 1912  
Dec. 9, 1939

Wailon M. Hodges  
November 13, 1911  
Oct. 24, 1970

E. W. Mashburn  
(Handmade stone -  
No Dates)

Jno. Mashburn  
Co. I  
3 Ind. Cav.

George Posey  
Son of Mr. & Mrs. George Posey, Jr.  
Dec. 16, 1918  
Mar. 11, 1919

James Posey  
Jan. 6, 1915  
Jan. 28, 1919

J. A. Sanders  
1856 - 1917

W. M. Feers  
Co. D  
3rd Ohio Cav.

Handmade Stone -  
No Dates

\_\_\_\_\_ Selby

Handmade Stone -  
A. E.

Susie \_\_\_\_\_  
Died May

M. J. Evans  
January \_\_\_\_\_  
1871

James R. Parks  
July 15, 1927  
Oct. 16, 1965  
"Gone but not forgotten"

James Auther Sanders  
Alabama Pvt.  
123 Inf 31 Div  
January 2, 1938

Jannie Sanders  
Mar. 29, 1873  
June 6, 1939

SANDERS  
William J. Maude  
April 15, 1898 Feb. 21, 1904  
May 27, 1977  
"Our Father who art in Heaven"

Sam Mashburn  
Born June 24, 1937  
Died Feb. 4, 1954

MASHBURN

William A. Rachel C.  
Nov. 17, 1874 July 10, 1880  
June 17, 1937 Jan. 5, 1965

Father  
Carl F. Carden  
Sept. 25, 1915  
March 8, 1946  
12:00 p.m.  
"He is not dead but asleep  
in Jesus"

Shirley Carden  
1943 - 1947  
"Our Darling"

E. P. King  
Co. A  
1st Ala Cav

George W. Williams  
July 5, 1855  
May 12, 1885  
"Faithful to his trust even  
unto death"

Susan C. Sanders  
Oct. 2, 1860  
Mar. 17, 1939  
"She was the sunshine of our home"

Handmade Stone -  
G. M. Neeley Susan Neeley  
1830 - 1905 1835 - 1900

\* Jno. Sanders  
Co. D  
3rd Ohio Cav.

John M. Worthen  
May 30, 1841  
May 9, 1880

\* John Sanders was born about 1822 in Randolph County, NC, died August 11, 1896.  
His first wife was Charlotte Brannon, second wife was Polly Freeman and third  
wife was Gilly Yarbrough Anderson.

David B. Worthen  
1796  
Aug. 18, 1863

James Worthen  
Mar. 9, 1820  
Oct. 1, 1871

M. J. Brewer  
Died Feb. 26, 1875

M. J. Worthen  
Died Jul , 1878

AJW  
D July \_\_, 1879

E. A. Swafford  
May 27, 1840  
Apr. 22, 1919

Rebecca Josie Swafford  
Born March 28, 1865  
Died Aug. 2, 1898

Rebecca Garland  
Born Nov. 9, 1798  
Died Sept. 23, 1883

Martha J. Brewer  
Born Dec. 22, 1861  
Died Feb. 26, 1879

Gabril M. Neeley  
Died Aprile 25, 1905

Susie \_\_\_\_\_  
Died May, 1900



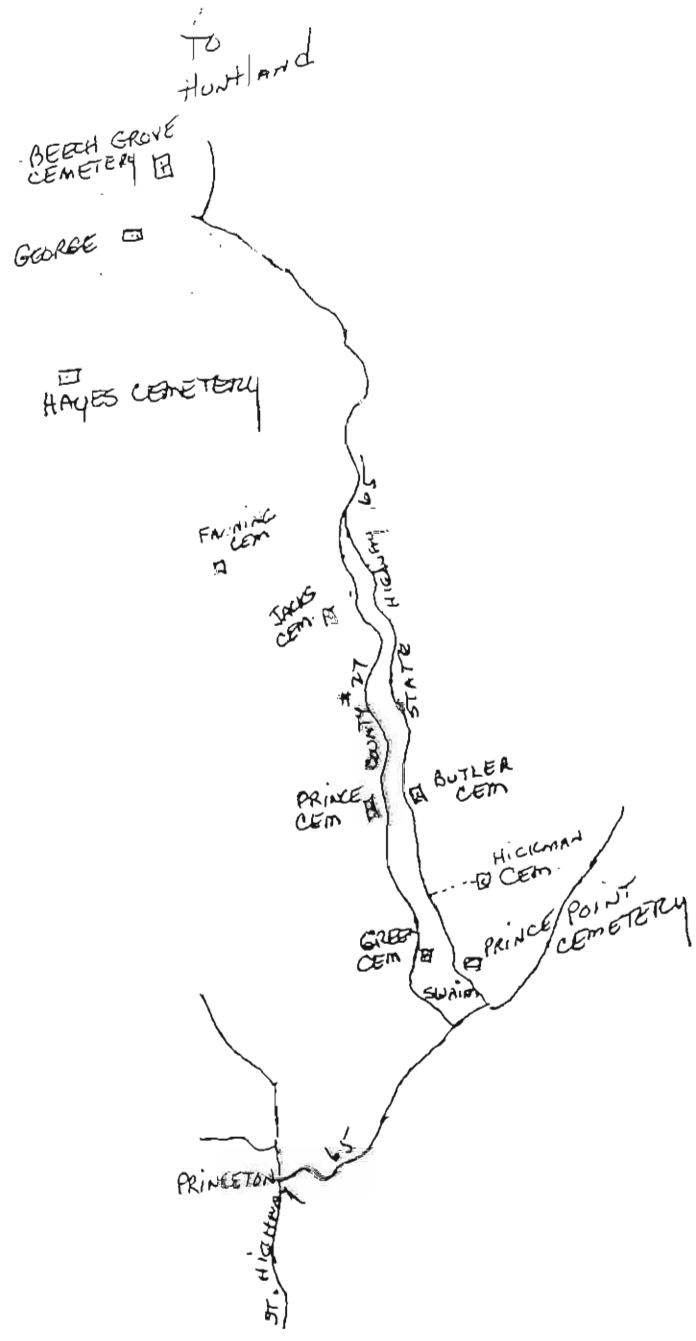

## PRINCE POINT CEMETERY

This cemetery is located on State Highway 65 by the Grant Barham home. It is in Township 2 South, Range 4 East, Section 16.

This old cemetery is known to have had a lot of graves but time has erased all signs except for two box tombs of large limestone rocks. It is said they are the graves of James Hall and his first wife. James Hall was one of the earliest settlers in Paint Rock Valley and the ancestor of most Paint Rock Valley Halls. He had 16 children some of whom are said to be buried here.

One of James Hall's daughter, Permelia, who married a Vandiver, is thought to be buried here.

Others believed to be buried here are:

Warnie P. Robertson  
Born ca 1845  
Died June 9, 1890

He was killed by lightning while working on a barn at Hollytree. His parents, Warren Peter Robertson and Frances (Calaway) Robertson, are also probably buried here.

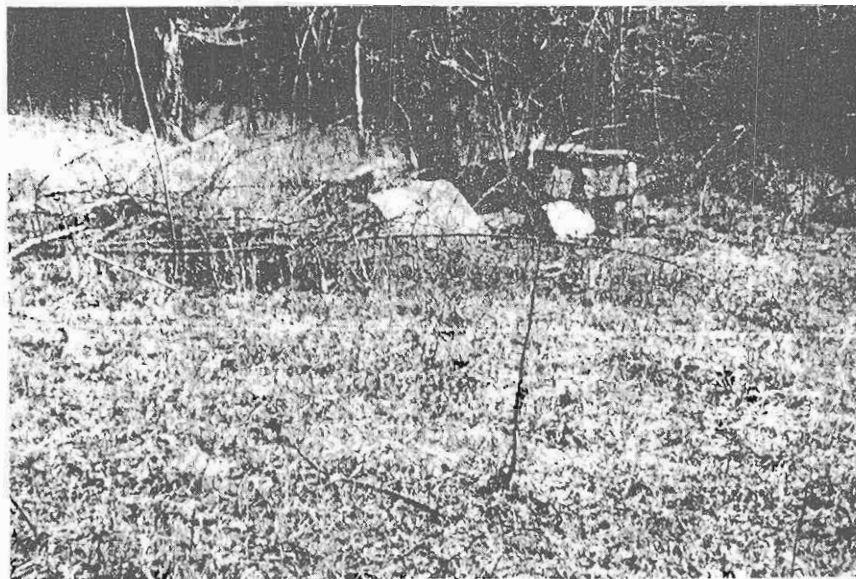

"DUB" GREEN GRAVES

These two graves are located on the Green family farm on Larkin Creek, in Township 2 South, Range 4 East, Section 16. They are between the road and the fence, and near the family home of these people.

We are not sure who George W. Green's parents were but his wife, Frances Elizabeth (Lizzie) Green was the daughter of John Rich and Sarah A. (McCollum) Stovall.

Frances E.  
Wife of G. W. Green  
Sept. 17, 1863  
May 16, 1935  
"Gone but not forgotten"

George W. Green  
Oct. 2, 1854  
Oct. 5, 1947  
"Gone but not forgotten"

1880 Census Jackson County:

Green, George W.	27
" Elizabeth	26
" Walter	6
" Elenor G.	2
" James F.	6/12

## HICKMAN CEMETERY

This cemetery is located in Township 2 South, Range 4 East, Section 9 on State Highway 65 on Larkin Creek. It is on the old George Green farm now owned by Laverel Green.

Sarah H. McCullough  
Feb. 23, 1834  
Apr. 16, 1908

MCCULLOUGH

"She was a kind and affectionate  
mother and a friend to all"

A. E. McCullough  
Born June 1, 1823  
Died March 18, 1906  
"Gone to rest"

Masonic Emblem

H. B. Taylor  
Born Apr. 24, 1828  
Died Jan. 15, 1894

James A. Hickman  
Jan. 5, 1885  
Sept. 21, 1919  
"Thy trials ended  
Thy rest is won"

George A. Hickman  
Born Aug. 31, 1840  
Died Aug. 26, 1900  
"Tis not the whole of life  
to live, not all of death to die"

Elizabeth J. Hickman  
Born Feb. 11, 1848  
Died Nov. 10, 1911  
"A tender mother and  
faithful friend"

W. B. Hickman  
Nov. 26, 1874  
July 7, 1936  
"Gone but not forgotten"

Amanda E. Hickman  
October 8, 1869  
June 9, 1921  
"Thy God has claimed thee as his own"

S. T. Hickman  
Feb. 16, 1881  
Dec. 3, 1934  
"Gone but not forgotten"

Octavia Trice  
Apr. 30, 1866  
Sept. 23, 1953  
"Asleep in Jesus"

W. J. Trice  
Born Sept. 8, 1854  
Died Feb. 29, 1904  
"Father, let thy grace be given  
that we may meet in Heaven"

M. A. Trice  
Born Mar. 1, 1863  
Died Oct. 29, 1893  
"Mother, thou hast from us flown to  
the reunion far above  
We to thee erect this stone  
consecrated by our love"

Eleanor McCullough  
Born March 8, 1793  
Died Feb. 16, 1866

Isabella Reid  
Born Feb. 10, 1832  
Died Feb. 3, 1911  
"Farewell, dear Mother  
Sweet thy rest"

Alford H. Reid  
Born July 12, 1836  
Died July 4, 1905  
"Blessed is the peacemaker"

There are five bases for headstones but markers are gone and there are no footstone. Also, there are nine or ten graves with only fieldstones for markers.

1870 Jackson County Census:

<u>McCullough, A. E.</u>	47	TN
" Sarah	35	AL
" Albert M.	17	Al
" Samuel	14	TN
" Joseph	10	GA
" Ellen	7	GA
" Elizabeth		
	(Bessie)* 2	GA
Martin, Joseph A.	78	SC

Sarah (Martin) McCullough was the daughter of Rev. Joseph A. Martin who helped to organize the Tennessee River Baptist Association and was elected Moderator in 1853.

\* Elizabeth (Bessie) McCullough was the first wife of W. T. Hall of Hollytree. Bessie McCullough Hall and her brother, Samuel, are buried in the McCullough Cemetery located on the old Bill Sanders farm. W. T. Hall's second wife was Ida Cunningham and they are both buried in Clay Cemetery.

1850 Jackson County Census:

William J. Trice	34	VA
Amanda "	22	TN
<u>Elizabeth J.</u> "	2	AL
Lydia "	7/12	AL
Adeline Norman	18	AL
John Norman	20	AL

1870 Jackson County Census:

Trice, James	56	VA
" Amanda M.	42	TN
" Lydia A.	20	AL
" <u>William J.</u>	15	AL
" Samuel M.	13	AL

William J. Trice, son of James and Amanda Trice, married 1st Mary Ann Graham, (daughter of James F. and Mary Jane Graham) and 2nd, Octavia Grinnett (daughter of Solomon G. Grinnett). See Graham Cemetery for this family. Also see Clay Cemetery for Samuel M. Trice.

George Hickman and Elizabeth J. Trice were married in Jackson County, AL July 23, 1865 by Wm. Gayle, MG.

1850 Jackson County Census:

Isabella Reid	65	NC
Hannah "	24	TN
<u>Alfred H.</u> "	13	AL
Adderson R. "	10	AL

husband Joseph Barnett Reid  
B #1783 D aft 1830

PRINCE CEMETERY (LARKIN'S FORK)

This is a very old cemetery in Township 2 South, Range 4 East, Section 5, on County Road #27 on Larkin's Creek. It is in the mountain above the home of James Austell. Part of the cemetery is on the property of Boyd Hall who joins the Austell property. This cemetery is in very poor condition. There is a thick growth of vines, stones have been broken by falling timber, some stones are gone and many graves have sunken.

There are about 30 native stone markers in this cemetery with no inscriptions.

Nancy J. Green  
Born Jan. 20th, 1838  
Died Feb. 13th, 1856  
Footstone NJG

A footstone only with initials  
JG, probably James Green,  
husband of Martha Green

In Memory of  
Cyntha G. Green  
Born Sept. 20th, 1856  
Died Oct. 10th, 1871  
Footstone CCG

In Memory of Elizabeth D. Green  
Born Oct. 28th, 1854  
Decd. Nov. 8, 1884

In Memory of Martha Green  
Born Jan. 15th, 1813  
Died Sept. 29th, 1877  
Footstone MG

"Gone but not forgotten"  
Callie M. V. Green  
Born April 3, 1884  
Died July 11, 1904

1850 Jackson County Census:

James Green	35	VA
Martha "	37	TN
William G. "	19	TN
Ralph A. "	15	AL
Nancy J. "	13	AL
Louisa F. "	10	AL
Mary A. "	8	AL
John A. "	6	AL
Martha V. "	3	AL
Suffronia A. "	1	AL

1870 Jackson County Census:

Green, James	64	VA
" Martha	57	TN
" Cefrona	21	AL
" Martha	23	AL
" Georgia B.	17	AL
" Cynthia C.	13	AL

Large limestone rock box tomb with initials MB in end. Upright tomb at end with:

\* Mary Beason  
Born Sept. 16, 1827  
Died Nov. 12, 1854

\*\* In Memory of  
Hannah W. Beason  
Born Feb. 5th, 1826  
Decd. Jan. 2nd, 1884  
Age 57 years, 10 mo 27 days

\*\*\* In Memory of Mary Ann Houston  
Born May 13, 1845  
Died Oct. 13, 1873

Promelia E. Allen  
May 18, 1846  
May 4, 1913  
"Asleep in Jesus"

Broken stone -  
Sep \_\_\_\_\_  
Lived about 6 hours

In Memory of Sarah H. Reed  
Wife of George Reed  
Born 1836  
Died Jan. 15, 1871  
St. John XXC  
"\_\_\_\_\_ have not seen and  
\_\_\_\_\_ have believed"

Large wrought iron fence encloses the next three graves. Center grave has only a limestone rock marker. The other two are:

In Memory of Nevils H. Bridges  
Born Dec. 4th, 1815  
Died April 24th, 1881  
Aged 65 years 4 mo and 20 days

Lucy Bridges (nee Reed)  
Born in Lincoln Co., Tenn  
12th of March 1818  
Departed this life in Jackson Co., Ala  
Jan. the 14th, 1894  
Aged 75 years 10 mo and 2 days

\* Mary (Beshears) Beason was the first wife of Jonathan Beason

\*\* Hannah (Reed) Beason, sister to Alexander H. Reed, was the second wife of Jonathan Beason. Jonathon Beason is buried in Gurley Cemetery, Madison Co.

\*\*\* Mary Ann Houston was the daughter of Nevils H. Bridges. She married Aaron T. Houston who is buried in the Austin-Old Tanyard Cemetery with one of their sons.

1870 Jackson County Census:

Jonathan Beason	44	AL
Hannah "	44	TN
James "	18	AL
Mary J. "	15	AL
John M. "	13	AL
Finley R. "	10	AL
Eliza E. "	8	AL
George W. "	3	AL
McFall, Julius	18	NC

1850 Jackson County Census:

Nevils H. Bridges	34	NC
Lucy "	32	TN
Thomas J. "	13	AL
Nancy J. "	12	AL
John O. "	10	AL
George A. "	9	AL
Rusel "	7	AL
Mary A. "	6	AL
Sarah E. "	4	AL
Robert A. "	2	AL

The following two graves enclosed by iron fence but very overgrown:

Sarah A. Hall  
Born July 6, 1813  
Died Mar. 13, 1896

Thomas Hall  
Born May 23, 1812  
Died Oct. 2, 1897

In Memory of Samuel H. Hall  
Son of Thomas and Sary Hall  
Husband of Mary R. Hall  
Born Nov. 10, 1855  
Died Sept. 7, 1883  
Aged 27 years 9 mo & 27 days

Nora A.,  
Daughter of J. H. & N. A. Hall  
Born May 18, 1883  
Decd. Sept. 11, 1892

J. H. Hall  
Born Sept. 3, 1862  
Decd. Mar. 3, 1899  
"Blessed are the dead which die in the Lord"

1850 Jackson County Census:

Thomas Hall	38	TN
Sarah "	36	KY
Martha J. "	8	AL
William H. "	5	AL
Thomas W. "	13	AL
John J. "	10	AL
Josiah "	3	AL

1870 Jackson County Census:

Hall, Thomas	59	TN
" Sarah	58	KY
" Samuel	14	AL

1870 Jackson County Census:

Hall, Thos. W.	34	AL
" Eliza M.	29	AL
" Arch W.	9	AL
" John H.	7	AL
" William T.	5	AL
" Nancy J.	1	AL

John H. Hall, son of Thomas W. Hall, Jr. and Eliza (Collins) Hall, and grandson of Archibald W. Collins and Malinda (Reed) Collins, married Annie Reed, daughter of George Reed. John H. Hall was also the grandson of Thomas Hall, Sr. who married Sarah Taylor, and a great grandson of James Hall, one of the very earliest settlers.

*Malinda Reid  
do Joseph B and Isabella  
Steven Reid  
sister to Alexander  
Hamilton Reid*



BUTLER CEMETERY

This cemetery is located in Township 2 South, Range 4 East, Section 4 on State Highway 65 in the Swaim community. It is fenced and kept in very good condition. The SE½ of the NW¼ of Section 4, where this cemetery is located, was entered by Samuel Butler 1 November 1858. Samuel Butler, son of an older Samuel Butler and his wife, Margaret, was reared in Butler Hollow near Woodville, coming to Paint Rock Valley sometime prior to 1850.

Samuel Butler  
Born Oct. 26, 1829  
Died Dec. 2, 1912  
Masonic Emblem  
BUTLER

The following grave is enclosed in an iron fence:

Sacred to the memory of Nancy Butler  
Wife of Samuel Butler  
Daughter of Thos. & Sarah Hall  
Born Oct. 19, 1832  
Died Dec. 2, 1886

Robert L. Butler  
Born Aug. 10, 1866  
Died Apr. 11, 1911  
Erected by Holly Grove Lodge No. 323  
Masonic Emblem  
AF & AM

BUTLER

"He was beloved by God and man"

Queen Victoria  
Wife of R. L. Butler  
Born Mar. 16, 1869  
Died June 2, 1899

Annie  
Wife of R. L. Butler  
Born May 22, 1866  
Died June 8, 1903

Samyra V.  
Daughter of R. L. & Q. V. Butler  
Born Oct. 19, 1890  
Died Oct. 10, 1899

Mother  
Mary Bobbie Butler  
Jan. 1, 1864  
May 21, 1933  
"God gave, He took, He will restore  
He doeth all things well"

Varina  
Daughter of S & MB Butler  
Born June 25, 1891  
Died Mar. 11, 1892  
"Sleep on sweet babe take thy rest  
God called thee home He thought it best"

Infant daughter of A. W. & M. S. Hall  
Born Aug. 19, 1887  
Died Sept. 17, 1887

Infant son of W. T. & B. E. Hall  
Born & Died  
May 22, 1888

J. W. Will Isbell  
1879 - 1945

Two box tombs with the following inscriptions:

M. E. Hall

S. E. Hall  
Daughter of W. H. Hall

Josephine  
Dau. of Rayford & Beatrice Money  
Nov. 6, 1941  
Nov. 15, 1941

Iron fence enclosing three graves -  
One has limestone rock marker, one has  
no marker and one has the following:

Dr. J. R. Reid

Nov. 13, 1867

Jan. 11, 1910

"Dear father though we miss thee much  
we know you rest with God"

REID

Dora Hall

Aug. 14, 1860

Nov. 30, 1931

"Sleep on Jesus"

Josiah Hall

Mar. 6, 1847

Sept. 26, 1929

"He was faithful to every duty"

Martha J.

Wife of J. S. Hall

Feb. 8, 1847

Sept. 5, 1918

"She was a kind and affectionate wife  
A fond mother and a friend to all"

Allene Erwin

Born Aug. 8, 1907

Died Jan. 11, 1910

"She was too good, too gentle and  
fair to dwell in this cold world"

ERWIN

The following five graves are  
enclosed in an iron fence:

Nancy E. Erwin

Born July 19, 1881

Died Dec. 16, 1909

"She was a kind and affectionate wife  
and a fond mother and a friend to all"

Joseph F.

Son of J. S. & M. J. Hall

Born Jan. 7, 1885

Died Nov. 18, 1900

"God takes the life He gave"

James R.

Son of J. S. & M. J. Hall

Born Feb. 8, 1876

Died Oct. 13, 1900

"God takes the life He gave"

Eliza

Wife of J. T. Robertson

Born Jan. 31, 1873

Died Jan. 18, 1898

"Sad is thy home bereft of thee"

Large limestone box tomb:

Sam Hall

Son of J. S. & M. J. Hall

(Born 8 Feb. 1876 & died 11 Feb. 1876)

One large limestone box tomb  
with no name

Aubrey

Son of J. T. & Vera Prince

Born June 7, 1907

Died Oct. 24, 1910

"He carried the lambs in His bosom"

Mother

Eliza J. Prince

Feb. 6, 1852

Mar. 30, 1925

Father

Laston M. Prince

Jan. 6, 1848

June 4, 1920

The following three graves are  
enclosed in iron fence:

#### HOLY BIBLE

Sary Louella

Dau. of L. M. & E. J. Prince

Aug. 22, 1883

Nov. 29, 1900

"Blessed are they that die in the  
Lord. They shall rest from their labor  
for their works do follow them"

In Memory of Joseph W. Prince

Son of L. M. & E. J. Prince

Born May 14th, 1882

Died Sept. 30th, 1882

Aged 4 mo. & 16 days

In memory of an infant son of  
L. M. & E. J. Prince  
Born Oct. 23rd, 1869  
Died Oct. 24th 1869

The following three graves enclosed  
with iron fence:

James Walter Clunn  
Sept. 22, 1890  
Jan. 8, 1950

CLUNN

Turner Nancy J.  
Oct. 14, 1855 April 11, 1869  
Nov. 15, 1920 Sept. 20, 1949

Mother

Daisy Lee Southard  
April 10, 1922  
June 24, 1974

Sister

Shirleane Southard  
April 29, 1958  
Feb. 5, 1971

Four graves with no markers - at least  
three of them are children

VAUGHN

Willie Betram Irene  
Sept. 28, 1920 Sept. 28, 1920  
Sept. 21, 1981  
Mar. 1, 1938

Marker with only:

Ann Wilson

Iron fence around grave - Large marker  
outside fence:

Harvey Ray Vandiver  
Pvt. Co. B Sec. B.S.A.T.C.  
Aug. 14, 1897  
Dec. 21, 1918  
"Rest soldier rest. Thy warfare is over"

WILSON

Nervie Ann Sisk  
Wife of W. T. "Bud" Wilson  
Sept. 28, 1886  
Oct. 14, 1918

Daughter of Earl T. and  
Verna S. Wilson  
1932

Mrs. E. S. Travis  
May 7, 1826  
Oct. 16, 1914  
"Rest Mother rest in Christ  
Sleep while friends in sorrow weep"

Following double marker enclosed with  
iron fence:

Mrs. Martha Hinshaw	William Hinshaw
June 11, 1853	Feb. 3, 1849
Mar. 1, 1933	Oct. 25, 1933
"She was the sunshine of our home"	"He was the sun- shine of our home"

MONEY

Nora A.	Andy B.
July 16, 1890	Sept. 17, 1889
Aug. 4, 1954	Apr. 1, 1979

Josephine Waller  
Infant daughter of  
Estamae and Herman  
April 14, 1945  
July 24, 1945

The following four graves are  
enclosed with iron fence:

"Hope"

Curtis, Son of Tom and M. T. Shephard  
Sept. 13, 1902  
Feb. 28, 1924  
"Weep not father and mother for me  
for I am waiting in glory for thee"

"Hope"

Mrs. M. T. Shaphard  
Sept. 2, 1880  
Jan. 9, 1939  
"She was the sunshine of our home"

Tom Shephard  
April 8, 1881  
Nov. 5, 1946  
"Gone but not forgotten"  
SHEPHARD

John W. Shepard  
Dec. 19, 1903  
June 11, 1985

Robert J. Morris  
June 30, 1932  
Dec. 26, 1983

The two following graves are outside  
the cemetery fence:

Lem P. Jones  
10 Aug. 1871 2 Aug. 1954

Veleta Gifford  
6 July, 1936  
8 May, 1942

UNMARKED GRAVES:

Jerry Hensley  
Son of "Mutt" Hensley

John R. (Bobby) Green  
Born May 10, 1882  
Died May, 1960

Susan V. Reid Green, wife of  
James T. Green and mother of  
Bobby Green, Minnie E. Green  
and Cora J. Green (wife of  
W. H. Langston) is buried here with  
a small house over her grave. She  
was born 20 July, 1858. Death  
date unknown.

Minnie E. Green  
Born 1 Jan. 1887  
Death date unknown

FAMILY NOTES:

William Hinshaw was the son of George Washington Hinshaw and Elizabeth J.  
Robertson and the grandson of Thomas Hinshaw who was born in North Carolina  
and was one of the earliest settlers of the Valley.

1850 Jackson County Census:

George W. Hinshaw	28	AL
Elizabeth "	26	TN
James N. "	3	AL
William A. "	2	AL
Marion F. Rowen	20	AL

Samuel Butler's first wife was Nancy Hall. After she died, he married  
Mary Bobbie Henshaw Hall.

1870 Jackson County Census:

Samuel Butler	41	TN
Nancy "	37	AL
Robert "	3	AL

R. L. Butler married Queen Victoria Reynolds in Franklin County, TN  
30 Oct., 1889.

Nancy Jane Prince Reid, daughter of Laston M. and Eliza Jane Butler Prince, is buried in the plot with her husband, Dr. J. R. Reid, but has no tombstone. She was born Sept. 23, 1873. Dr. Reid was the son of Jesse L. and Mary Ann Henshaw Reed (See Reed Cemetery for these graves). Laston M. Prince was the son of William H. and Eliza J. Trice Prince. (See Prince Cemetery at Estill Fork for these graves).

1870 Jackson County Census:

Clunn, Rubin	21	AL
" Nancy	20	AL

Josiah Hall was a son of Thomas Hall and Sarah A. (Taylor) Hall. His first wife was Martha J. Hinshaw, daughter of William and Nancy Hinshaw (See Sam Hinshaw Cemetery for their graves). His second wife was Dora Grimmett.

## JACKS CEMETERY

This cemetery is located in Township 1 South, Range 4 East, Section 29 on the old Jacks farm on County Road #27 off State Highway 65. This cemetery is on a very high hill in the mouth of Fannings Cove.

C. A., Wife of R. H. Jacks  
Born Feb. 28, 1851  
Died Jan. 6, 1902  
"Gone but not forgotten"

Victoria Jacks  
Feb. 22, 1901  
Oct. 18, 1901

Hannah Jacks  
Dec. 28, 1903  
May 30, 1912

Samuel Frazier  
Died Oct. 17, 1863  
Age about 46 years

Jimbo Jacks  
April 2, 1921  
Aug. 5, 1923

Funeral Home Markers:  
Linda Faye Culver  
Died Apr. 10, 1949  
Aged 1 mo. 1 day

Emma Mae Culver  
Died Apr. 6, 1949  
1 yr. 9 mo. 13 days

### UNMARKED GRAVES:

Thomas Jefferson Jacks  
Died Nov. 30, 1928

Lucy Pearlle Jacks  
b. Nov. 11, 1890  
(Daughter of Thomas Jefferson Jacks)

\* Lydia Jane Anderson  
(Wife of Thomas Jefferson Jacks)  
Born Oct. 23, 1847  
Died Aug. 6, 1935

Frank Jacks  
Father of Richard Jacks

Nora Jacks  
(1st wife of Thomas Jefferson Jacks)

\* Lydia Jane (Anderson) Jacks was the daughter of Joshua and Emily Anderson.

## FANNING CEMETERY

This cemetery is shown on TVA maps as being in Township 1 South, Range 4 East, in the NE quarter of the SW quarter of Section 19 in an almost inaccessible area of Hodge Mountain about  $\frac{1}{2}$  mile east of the Madison County/Jackson County line.

This land was entered by William Fanning 31 August, 1852. However, we have been told that members of a Thomas Fanning family are buried here. We have also been told that there were markers here at one time but all traces of this cemetery have vanished - another one destroyed by logging and time.

### 1850 Jackson County Census:

Fam #283	William Fanning	52	SC		Fa. #284	James Fanning	23	AL
	Jinsa "	45	SC			Margaret C. "	27	AL
	Rachel "	19	TN			Stephen G. "	2	AL
	Mary "	15	AL			William H. "	3/12	AL
	George W. "	10	AL					
	Thomas D. "	7	AL					

## HAYES CEMETERY

This cemetery is located in the SE quarter of Section 12, Township 1 South, Range 3 East, in a very remote mountainous area near the Francisco community. It can only be reached by a four wheel drive vehicle or by foot. After talking to several people who have knowledge of the cemetery we did not attempt to go. All of these people stated that there were no marked graves.

### UNMARKED GRAVES:

Wife and 2 children of Will Hayes

Names and dates unknown

(Will Hayes is buried in Bethel Cemetery on Putman Mountain)

Possibly a child of Elvie George

BEECH GROVE CEMETERY

This cemetery is located in Township 1 South, Range 4 East, Section 6, in the Francisco community. The cemetery is situated on a very high hill adjacent to the Beech Grove Methodist Church and is almost on the Alabama-Tennessee state line. It is one of the oldest cemeteries in the area, is very well-kept and in current use.

Beech Grove cemetery has the oldest known graves in the Paint Rock Valley area. They are the graves of the Tucker children who were killed by the Indians in 1812. At that time the community had not been settled but the Tucker family came from Greasy Cove, Tenn. to tap maple trees for syrup. They had set up camp and the mother had gone to the spring for water. She took the baby with her and left the two children at the camp. While she was gone Indians raided the camp and killed the children. When she came near the camp and saw this, she crawled in a large hollow log and put her hand over the baby's mouth to keep the Indians from discovering them. The men, on returning to camp and finding what had happened, followed the Indians across the mountain to Bridgeport but lost their trail there. Several years ago Mrs. Herman (Eugenia) Green raised funds in the community to erect a stone in their memory.

In Memory of Tucker Children  
"Killed by Indians in 1812"

Masonic Emblem  
John L. Huskey  
1855 - 1949

Aubrey D. Huskey  
Apr. 24, 1912  
May 1, 1919

\* Richard McCollum  
Born July, 1838  
Died Nov. 8, 1902  
"Thy trials ended, Thy rest is won"

Burline Huskey  
Sept. 14, 1913  
Dec. 20, 1920

Lucille Dodson  
Wife of W. J. Hinshaw  
1897 - 1933  
Garnet - Infant Dau.

Lucy E. Huskey      Lewis E. Huskey  
Born Jan. 19, 187      Born Sept. 2, 1878  
Died Jan. 7, 1911      Died May 25, 1910  
"Earth has no sorrows that Heaven  
cannot heal"

Walter J. Henshaw  
Alabama  
Pvt. Co. L 51 Infantry  
World War I  
Aug. 31, 1891      Feb. 5, 1968

Bernice Huskey  
1930 - 1930

H. J. Hinshaw  
Born July 1, 1901  
Died Aug. 21, 1904

Ida B. Huskey  
1897 - 1930

Dan F. Huskey  
1884 - 1980

HINSHAW  
Will A.      Sallie R.  
1869 - 1942      1875 - 1939  
"Gone but not forgotten"

Florence C. Huskey  
1860 - 1940

\* Richard McCollum was a former slave who attended Beech Grove Church and is the only known black person buried here.



Jim W. Hinshaw  
July 22, 1910  
Feb. 19, 1974  
"Our Brother"

Rena A. Stovall  
Sept. 5, 1905  
July 12, 1976

G. C. Stovall  
1899 - 1939

MATTHEWS  
Sister \* Mother Brother  
Ida Lue Callie Charlie  
Oct. 16, 1903 Sept. 23, 1869 July 12, 1895  
Sept. 16, 1927 Mar. 6, 1925 Oct. 11, 1910

Jack Wayne Stovall  
Tennessee  
Sgt. US Marine Corps  
World War II  
July 1, 1929 Aug. 1, 1969

GREEN  
John Isaac Lavaga P.  
May 11, 1889 Dec. 28, 1894  
July 12, 1969 Mar. 27, 1972

James R. Stovall  
SH3 US Navy  
Feb. 7, 1928 Aug. 15, 1975

John A. Green  
Born Feb. 2, 1860  
Died July 19, 1909  
"A sinner saved by grace"

Hoyt L. Gifford  
Oct. 13, 1908  
Dec. 14, 1945

C. A. Church Green  
Aug. 27, 1855  
Feb. 2, 1931

FATHER  
Joseph C. Hill  
Mar. 5, 1891  
Jan. 28, 1963

Shelby A. Green, Sr.  
Apr. 22, 1898 Sept. 25, 1969

Military Marker:  
Joseph C. Hill  
Alabama  
Pvt. 15 Co. 162 Depot Brigade  
World War I  
Mar. 5, 1891 Jan. 30, 1963

Robert C. Cagle  
1931 - 1972

CAGLE  
Sallie Melvin  
1903 - 1972 1901 - 1976

Verna J.  
Daughter of Jo and Ada Hill  
Feb. 27, 1931  
June 5, 1933

Anna Fanning  
Feb. 22, 1901  
Oct. 22, 1973

Ernie L. Hill  
Jan. 25, 1882  
Apr. 2, 1899  
"At Rest"

Barney Fanning  
Mar. 29, 1899  
Apr. 13, 1968

Whitworth Fanning  
Oct. 21, 1926  
Nov. 17, 1971

Masonic Emblem - 32 Degree  
John Anderson Hill  
June 13, 1896  
Sept. 7, 1967  
Served aboard Battleship KY, WWI

Ollie Hill  
Oct. 31, 1904  
Oct. 18, 1973

\* Callie Matthews was the wife of Luna Matthews.

HILL

Jess W.  
Apr. 12, 1894  
July 13, 1954  
Co. D Machine Gun Battalion

Bryan Pogue  
Feb. 5, 1899  
May 15, 1899

MOTHER

Martha Hill Ruf  
Dec. 14, 1887  
June 21, 1944  
"Having finished life's duty  
She now sweetly rests"

William G. Pogue  
Mar. 31, 1915  
June 26, 1963  
"In loving memory"

Funeral Home Marker  
James Pogue  
1903 - 1970

Henry T. Green  
Dec. 21, 1885  
May 4, 1929

Theodore N. Pogue  
Mar. 18, 1918  
Aug. 30, 1940

Alma Lavana Pogue Hinshaw  
Dec. 20, 1896  
Mar. 2, 1965

GIFFORD

Pricie B. Jesse E.  
1882 - 1954 1881 - 1951

Aubrey W.  
Son of W. D. & M. E. Sisk  
Died Dec. 13, 1907  
Aged 5 years 10 mos 13 dys  
"How much of light, How much of joy  
is buried with our darling boy"

Three funeral home markers -  
no names

Sarah Gifford J. E. Gifford  
Sept. 12, 1881 Oct. 12, 1876  
Aug. 11, 1964 Mar. 2, 1949  
"At Rest" "At Rest"

SISK

William D. Minnie E.  
Feb. 23, 1877 Sept. 15, 1878  
Mar. 29, 1960

Henry R. Gifford  
Feb. 8, 1876  
May 9, 1956

Bobbie Pogue  
Sept. 3, 1890  
Dec. 10, 1968

Joe W. Gifford  
Dec. 13, 1854  
Sept. 15, 1926

POGUE

Maggie Alice Jim C.  
June 28, 1873 Jan. 19, 1873  
Dec. 14, 1933 Aug. 13, 1952

Susan C. Gifford  
Aug. 29, 1845  
July 5, 1924  
"Gone but not forgotten"

The following nine graves are inscribed on a large family tomb:

Myrtle Green  
Born 1879  
Died 1959

Henry Koger  
1853 - 1944

Ira C. Green  
Born 1878  
Died 1943

Sintha Koger  
1853 - 1940

C. A. Koger  
1876 - 19 \_\_\_

R. H. Koger  
1879 - 19 \_\_\_

Rosalee Koger  
1884 - 19 \_\_\_

Emaree Koger  
1888 - 19 \_\_\_

\* Fee Koger  
1878 - 19 \_\_\_

\* Fee Koger is buried in Texas.

Hannah  
Wife of William Killpatrick  
aged about 84 years  
"Gone but not forgotten"

Martha Jane  
Wife of John Dotson  
Born Oct. 23, 1834  
Died May 20, 1906  
"A precious one from us has gone  
A voice we loved is stilled  
A place is vacant in our home  
Which can never be filled.  
God in his wisdom has recalled the  
boon his love had given and though  
a body slumbers here The soul is  
safe in Heaven"

Minerva  
Wife of John Brewer  
Born Jan. 15, 1861  
Died Nov. 28, 1881

Five very old markers - so  
weathered out they could not be read

James G.  
Son of Asa and E. J. Hill  
Born and Died June 20, 1874

Martha Naoma Bouldin  
Born Jan. 5, 1841  
Died Apr. 13, 1863

John Gentle  
Born March 18, 1775  
Died Oct. 18, 1855

#### STOVALL

Joe C.	Eliza M.
Aug. 24, 1872	Oct. 15, 1880
Aug. 31, 1948	July 11, 1959

Wm. Rutledge Smith	Anna Lee Smith
Oct. 2, 1826	Apr. 26, 1830
Mar. 3, 1883	Mar. 28, 1915

"Asleep in Jesus"

Father                      Mother

#### LANGSTON

Mary A.	Thomas Jefferson
1832 - 1880	1828 - 1917

Nancy P.  
1853 - 1934

Sacred to the memory of  
Jonas C. B. Smith  
Born May 16th, 1870  
Died Aug. 27th, 1878  
Aged 8 years 3 mo & 11 days  
"Suffer little children and forbid  
them not to come with me for of such  
is the kingdom of Heaven"

Mary A. Green  
Wife of I. L. Green  
Born June 29, 1855  
Died Nov. 7, 1882

#### BUTLER

John W.	Lou L.
June 27, 1889	May 4, 1890
Feb. 23, 1955	May 11, 1972

Eliza Jane Riddle  
Born Apr. 6, 1838  
Died Apr. 2, 1918  
"Prepare to meet me in Heaven"

Bob Isbell  
Mar. 23, 1876  
Feb. 18, 1951

Norah J. Isbell  
Jan. 1, 1889  
Oct. 2, 1974

William Isbell  
Born Mar. 20, 1850  
Died July 12, 1897

Martha J. Isbell  
1848 - 1921

#### HINSHAW

Jim	Mamie
Mar. 31, 1880	Aug. 10, 1882
Nov. 1, 1958	Jan. 7, 1955

Alsie Hinshaw  
Born Jan. 23, 1878  
Died Apr. 2, 1903

Lawney Thomas  
Born June 3, 1831  
Died Aug. 23, 1903  
(Broken Stone)

Ray Walter Henshaw  
Apr. 23, 1936  
July 21, 1961

Son  
Billy R. Henshaw  
1940 - 1959

Ruby Sue Culver  
1938 - 1962

Delton Culver  
Alabama  
Pfc 1457 SVC Comd Unit  
World War II BSM-PA  
Dec. 18, 1920 Feb. 5, 1965

Mary Isbell  
Jan. 8, 1875  
Sept. 2, 1923

Lillie A. Collins  
Oct. 28, 1903  
May 27, 1953

Martha J. Gifford  
Jan. 20, 1884  
Sept. 7, 1916

One grave fieldstone marker

Vine A. Hinshaw  
Sept. 27, 1869  
Feb. 8, 1916

"She was a kind and affectionate  
wife"

Thomas W. Hinshaw  
Born Jan. 29, 1871  
Died June 1, 1906  
"How desolate our home bereft  
of thee"

Betty Hinshaw  
May 11, 1893  
July 1, 1894  
"Asleep in Jesus"

James L. Beaver  
Born March 11, 1844  
Died Dec. 30, 1913  
"Thy trials ended, thy rest is won"  
BEAVER

Nancy Jane Beaver  
Died Jan. 9, 1910  
Aged 63 years  
"She was the sunshine of our home"

Oscar W.  
Husband of Sallie E. Beaver  
Born July 30, 1876  
Died April 28, 1903  
"Since thou can no longer stay  
to cheer me with thy love  
I hope to meet thee again  
in yon bright world above"

J. A. Green  
Son of I & M Green  
Born Oct. 25, 1843  
Died Dec. 11, 1861  
"A brave son lies buried here  
who died a glorious death in  
his country's cause"

In memory of Isaac Green  
Died Jan. 28, 1892  
Aged 76 years  
"No pain, no grief, no anxious fear  
can reach the peaceful sleeper here"

Mary E.  
Wife of Isaac Green  
Died July 1, 1897  
Aged 78 years  
"Who died for us that whether we  
wake or sleep we should live to-  
gether with him"

W. M. Kilpatrick  
Born July 17, 1833  
Died January 17, 1902  
Aged 69 ys. 6 m.

Betty McGrear  
Died 11-30-1909

Charlie C. Green  
1884 - 1955  
Masonic Emblem

George A. Erwin  
1853 - 1924

Mary L.  
Wife of G. A. Erwin  
July 7, 1858  
Jan. 17, 1891

William Whitson, son of  
George A. and Mary L. Erwin  
Apr. 4, 1887 June 11, 1888

Infant son of  
G. A. & Mary L. Erwin  
Born Dec. 21, 1886  
Died Feb. 13, 1889  
"Christ loved him and  
took him home"

Sarah G. Erwin  
1899 - 1927

Hosmer L.  
Son of G.A. & M.L. Erwin  
Born Dec. 18, 1890  
Died Oct. 28, 1899  
"Gone but not forgotten"

Two markers weathered out -  
not legible

One grave with limestone rock marker

Mary J.  
Dau. of A. J. & R. J. Isbell  
Born Sept. 4, 1885  
Died June 23, 1897  
"Suffer little children to come unto  
me for such is the kingdom of Heaven"

Charlie G.  
Son of G. W. & Amanda J. Isbell  
Born Aug. 19, 1906  
Died Oct. 3, 1910  
"Suffer little children to come unto  
me for such is the kingdom of Heaven"

Frances E.  
Wife of C. B. Bostick  
Born May 1, 1826  
Died Oct. 29, 1851

Warnie R.  
Son of G. W. & Amanda J. Isbell  
Dec. 14, 1895  
Dec. 6, 1917  
"A friend to his country  
and a believer in Christ"

ISBELL  
A member of the detachment  
QM Corps National Army  
Auxiliary Remount Depot  
Camp Sevier, Greenville, S.C.

John H. Isbell  
1899 - 1951

ISBELL  
George W. Amanda J.  
1861 - 1943 1865 - 1960  
"Asleep in Jesus"

One grave with funeral home  
marker - No Name

One very old stone - inscription  
completely weathered out

Mary Ann Kennedy  
Born Dec. 21, 1841  
Died Feb. 10, 1855

In memory of  
Mary Kennedy  
Born Sept. 1st, 1816  
Died Nov. 2nd, 1867  
Aged 54 years 2 months & 1 day  
"Blessed are the dead which die in  
the Lord They rest from their labors  
and their works do follow them"

Stephen Kennedy  
Born Nov. 17, 1811  
Died Oct. 24, 1890

To Our Mother  
M. C. Kennedy  
Born Aug. 3, 1842  
Died Mar. 12, 1906  
"He giveth his beloved sleep"

HINSHAW  
Albert A. Hinshaw Eliza Hinshaw  
May 10, 1842 Apr. 14, 1852  
June 2, 1927 May 16, 1929  
"Asleep in Jesus"

Sallie  
Wife of I. N. Green  
Born June 15, 1852  
Died Nov. 6, 1902  
"How desolate our home  
bereft of thee"

"In my Father's house are many  
mansions"

I. N. Green  
May 2, 1845  
July 3, 1919

"A precious one from us is gone  
A voice we loved is stilled  
A place is vacant in our home  
Which never can be filled"

Mary J. Rich Green  
May 26, 1859  
July 5, 1944

#### GREEN

Sallie F. Samuel B.  
1861 - 1942 1854 - 1939

#### ERWIN

Humphrey L. Emily C.  
March 6, 1831 June 26, 1831  
July 12, 1918 July 18, 1908

#### BREWER

Martha Jane William Wesley "Pete"  
May 7, 1883 Sept. 22, 1880  
\_\_\_\_\_ 1973 Jan 22, 1961

Stephen Asa  
Son of E. J. & S. W. Bynum  
Born Oct. 23, 1886  
Died Aug. 22, 1888  
Aged 9 mo & 29 ds

"Thy will be done"  
Samuel Hall  
Born Jan. 26, 1826  
Died Aug. 22, 1910  
"Death is eternal life  
Why should we weep?"

"Thy will be done"  
Eliza Hall  
Born March 22, 1836  
Died June 27, 1914  
"Sheltered and safe from sorrow"

Lucy E.  
Wife of J. F. Hall  
Born Jan. 31, 1871  
Died July 31, 1902

"Come ye blessed"  
Lou A. Hall  
Born Sept. 7, 1876  
Died Nov. 20, 1907  
HALL

"A fairer bud of promise  
never bloomed"  
Donald F. Hall  
Born Mar. 12, 1905  
Died May 27, 1906

J. E. Brewer  
Born Jan. 21, 1865  
Died Aug. 28, 1909  
"Blessed are the dead  
which die in the Lord"

Joe S. Brewer  
Born July 5, 1909 &  
Died June 30, 1912  
"Gone so soon"

#### CAGLE

Rosa E. Irl W.  
Apr. 22, 1898 Aug. 12, 1893  
May 25, 1969  
Married March 14, 1916

Eunice Cagle  
1903 - 1935

Velor Dean  
Dau. of J. M. & L. C. Cagle  
Born Oct. 4, 1899  
Died May 15, 1901  
"God took the life he gave"

Paul Pogue  
June 6, 1910  
Apr. 5, 1975

#### HINSHAW

Annus Willie  
Aug. 21, 1891 Nov. 23, 1890  
Feb. 4, 1954 Feb. 24, 1970

Martha F.  
Wife of Joseph V. Cagle  
Born Jan. 11, 1856  
Died June 26, 1889

WATSON

Mother	Brother
Nannie	Dewey
Mar. 3, 1878	April 8, 1898
Feb. 19, 1908	Nov. 14, 1914

John W. C.  
son of J. M. & M. E. Rich  
Born Mar. 21, 1870  
Died Sept. 19, 1880

J. W. Fanning - No Dates

W. E. Jenkins  
Born July 13, 1863  
Died Aug. 12, 1885  
"Eternal rest grant him O Lord and  
let perpetual light shine on him"

Mother

Nancy M. Jenkins  
1836 - 1897

Father

Nathaniel H. Jenkins  
1831 - 1902

Porter F.

Son of C. F. & A. E. Kilpatrick  
Born Dec. 5, 1870  
Died June 22, 1899

Martha B.

Wife of P. F. Kilpatrick  
Born Oct. 15, 1873  
Died Feb. 19, 1899

Sister

Hannah F. Horton  
Aug. 30, 1853  
April 14, 1918

Oscar Dodson

Dec. 21, 1892  
Apr. 6, 1934

Funeral Home Marker

Walter E. Jacks  
1906 - 1968

Willis Clayton Dodson  
July 19, 1920  
June 14, 1934

KILPATRICK (Triple stone)

Ann	G. E. Kilpatrick
Born Jan. 5, 1831	Died Feb. 28, 1895
Died Nov. 30, 1912	Age 71 years
Age 81 years	

and John M.

Son of A. E. Kilpatrick  
Born Aug. 17, 1862  
Died Nov. 22, 1883

George N. Kilpatrick

Born Jan. 27, 1889  
Died June 3, 1908

"Weep not he is at rest"

Payne

Grace M.  
1919 - 1919

KILPATRICK

William D.	Annie M.
1851 - 1938	1858 - 1948

PAYNE

Mary J.	Floyd J.
Oct. 5, 1898	Dec. 21, 1892
	Jan. 10, 1978

"The Lord is my Shepherd"

Mildred Ruth Dodson

Sept. 22, 1932  
Aug. 6, 1934

ISEBELL

Shade E.	Gussie E.
Jan. 8, 1880	Oct. 3, 1894
Feb. 19, 1960	Oct. 3, 1973

Funeral Home Marker -

Ruby Mae Keller  
May 17, 1966  
52 years \_\_\_\_\_ mos.

Funeral Home Marker

Ella Reed  
1867 - 1967

Eddie D. Jacks  
1966 - 1967

Jessie R. Jacks  
1939 - 1970

Funeral Home Marker  
Luther James Williams  
Born 3-10-1925  
Died 12-20-1982  
Age 57 years

Kenneth Lee Parker  
(No Dates)

Lily N. Parker  
(No Dates)

Alice Faye McClure  
Jan. 18, 1869

MCCLURE

Ellis Alice S.  
Apr. 10, 1894  
Apr. 16, 1968

HENSHAW

Henry Franklin Oza Fowler  
Sept. 27, 1908 Feb. 18, 1914  
Nov. 26, 1974

One funeral Home Marker -  
No Name

Robert Scott  
Died Oct. 11, 1915  
Age 64 years  
"Gone but not forgotten"

One weathered out marker

Nancy Duboise  
was born Sept. 16, 1830  
died March 24, 1905  
"Gone but not forgotten"

A footmarker with initials  
"ALS"

One grave with fieldstone  
marker

Barbara Brewer  
Oct. 12, 1946  
Mar. 29, 1948

SCOTT

Cleve Clara  
Jan. 26, 1886 Oct. 21, 1904  
Feb. 4, 1965 Dec. 22, 1974  
"Precious Memories"

Marie S. Jones  
March 12, 1929  
Dec. 21, 1982

Georgie Babe Davis  
Aug. 15, 1881  
Feb. 8, 1941  
In loving memory by Ruby George

Wilma George Crowell  
Mar. 6, 1955  
Mar. 11, 1980

Rand D. Bradford  
June 26, 1959  
July 13, 1976  
"Our loss is Heaven's gain"

FANNING

Thomas Biegie  
Aug. 13, 1907 Aug. 11, 1914

Fanning.

Eliza M. Huel  
1889 - 1957 1885 - 1941  
"At rest"

Rock with initials "NED"

Concreted lot with one marker:  
Mary E. Fanning  
Aug. 25, 1850  
Oct. 5, 1905  
"Resting in hope of a glorious  
resurrection"

D. B. Kennedy - No Dates

M\_\_\_\_\_ E. Martin  
No Dates



Ellis D.  
Son of Jesse and Nora Fanning  
Born May 10, 1905  
Died July 26, 1905  
"Budded on earth to bloom in  
Heaven"

Jacob Walter  
Son of H. & N. J. Rich  
Born Sept. 26, 1887  
Died Sept. 1, 1888  
Age 11 ms & 5 ds

Hewel Fanning - No Dates

Sarah A. Fanning  
Mar. 31, 1842  
Feb. 25, 1924  
"She was a kind and affectionate  
wife a fond mother and friend  
to all"

FANNING

James W. Fanning  
Aug. 17, 1839  
July 21, 1917  
Psalms 108  
"O God my heart is fixed  
I will sing and give praise  
with my glory"

FANNING

"Farewell"  
J. B. Allison  
Born Jan. 13, 1831  
Died Dec. 7, 1901

"Farewell"  
Nancy R. Allison  
Born Aug. 8, 1834  
Died Sept. 10, 1903  
"We trust our loss will be  
her gain and that with Christ  
she's gone to reign"

In memory of  
James A. Kennedy  
Born Mar. 11th 1851  
Died Dec. 20th, 1884  
Aged 33 years, 11 mo & 19 ds  
"He that believeth in me tho  
he were ded yet shall he live  
Gone but not forgotten"  
John the 9 ch. & 25 verse

Solomon Kennedy  
Born Jan. 3, 1817  
Died Aug. 16, 1871  
"May his soul rest in peace"

Sarah Taylor  
Born June 4, 1836  
Died Dec. 12, 1854

One grave with fieldstone marker

KENNEDY

Mary S. E. J. D.  
1865 - 1944 1858 - 1940  
"Asleep in Jesus"

KENNEDY

Samuel Kennedy  
Mar. 12, 1825  
Oct. 15, 1864

KENNEDY

Tennessee Kennedy  
Feb. 28, 1836  
Sept. 8, 1915  
"Resting in hope of a glorious  
resurrection"

Fred Carlisle Warren  
July 2, 1902 - Died 1905

GREEN

Margaret E. John E.  
1884 - 1973 1880 - 1958

S. J. Johnson  
Born May 18, 1823  
Died Jan. 24, 1913

D. J. Johnson  
Born Sept. 23, 1833  
Died Sept. 10, 1902

John H. Cagle  
Born Nov. 28, 1845  
Died Jan. 8, 1855

Infant dau. of W.W. & M.A. Johnson  
Born Oct. 31, 1903  
"He carries the lambs in his arms"

Xenia Cagle  
1920 - 1923

Ada S.  
Wife of J. C. Groce  
Born Feb. 21, 1880  
Died June 28, 1903  
"Gone but not forgotten"

William, son of J. C. Groce  
Born April 25, 1903  
Died Aug. 25, 1903  
"Those whom God loves die young"

#### CAGLE

Lou Cinda            Joe V.  
1866 - 1936        1853 - 1928

Samuel Howell  
Born Sept. 12, 1831  
Died May 16, 1899  
"Gone but not forgotten"

John R.  
Husband of Amanda Summarell  
Born Sept. 14, 1849  
Died May 7, 1898

Amanda  
Wife of John R. Summarell  
Born Jan. 6, 1853  
Died July 10, 1908

Lena Pogue  
Born Feb. 12, 1881  
Died Jan. 8, 1903

Rebecker  
Dau. of J. R. & A. Summarell  
Born June 7, 1878  
Died Apr. 12, 1896

Mary F.  
Dau. of J. R. & A. Summarell  
Born Oct. 26, 1871  
Died Jan. 3, 1897

Oliver A. Summarell  
Born Nov. 9, 1890  
Died Oct. 8, 1911  
"Earth has no sorrow that  
Heaven cannot heal"

#### SUMMARELL

John David            Kittie  
1883 - 1941            1889 - 19 \_\_\_

James F. Green  
1870 - 1942  
Masonic Emblem

Charlotte E. Green  
1844 - 1925

William W. Green  
1841 - 1931  
Masonic Emblem

Sallie A. Green  
1886 - 1972  
Eastern Star Emblem

Beulah Green  
Jan. 11, 1920  
May 31, 1969

Willie W. Green  
Feb. 17, 1912  
July 29, 1971

Macon J. Summarell  
Born Mar. 26, 1906  
Died June 19, 1907  
"Gone so soon"  
SUMMARELL

In memory of  
Sophia E. Gattis  
Dau. of J. A. & Sarah Gattis  
Born Dec. 31st, 1859  
Died Jan 7th, 1874  
Aged 14 years & 7 days

In memory of infant son  
of Dr. W. F. & Elizabeth Gattis  
Born March 18th, 1869  
Died March 22nd, 1869  
"Our God who giveth and God  
who taketh Thy will be done"

One infant grave with fieldstone  
marker

One grave with fieldstone marker

N. J. Gattis  
May 24, 1852  
Mar. 6, 1933

Minerva J. Gattis  
Jan. 12, 1857  
Dec. 3, 1933

John C. Posey  
Feb. 3, 1898  
Oct. 19, 1979  
"He will never be forgotten"

Cynthia Ann Posey  
Nov. 15, 1959  
Mar. 26, 1960

MOTHER

Gillie Alabama Posey  
Nov. 9, 1876  
Feb. 2, 1948  
"Gone but not forgotten"

One Funeral Home Marker -  
No Name

"Our darling baby"  
Vanne Lee  
Daughter of B. R. & D. M. Sanders  
Born April 25, 1908  
Died 1908

UNMARKED GRAVES:

John Brewer  
Born 1835  
Death Date unknown

Mary (Polly) Fanning  
Wife of John Brewer  
No Dates

Funeral Home Marker:  
Oma Louise Scott  
1928 - 1983

"Our darling baby"  
Archie Lee  
Son of B. R. & D. M. Sanders  
Born June 12, 1910  
Died June 22, 1912

Infant of E.L. & Satha \_\_\_\_\_  
Washborn (Mashborn ?)  
Feb. 12, 1896  
Died Feb. 13, \_\_\_\_\_

William H. Shores  
Alabama  
Pvt. Co H 38 Infantry  
World War I  
May 19, 1887  
Aug. 31, 1942

Clifton Irene Shores  
Jan. 24, 1919  
Feb. 10, 1937  
"At Rest"

One Funeral Home Marker

Milfred E. Green	Peggy Joan Green
"Pete"	Born Oct. 21, 1938
Born June 24, 1932	Died _____
Died Aug. 22, 1983	
"Dad"	"Mom"
Precious Memories	Precious Memories

Infant son of Henry & Velma Jacks

Susan Kennedy  
Daughter of Tennessee Kennedy and  
first wife of Samuel Brewer is  
believed to be buried here

BEECH GROVE CEMETERY

FAMILY NOTES:

John L. Huskey came to Paint Rock Valley from Lynchburg, Tennessee.

Celia Ann (Church) Green, wife of John A. Green, was a sister to Annie M. Church who married William D. Kilpatrick.

Henry Koger married Sinthia Sells.

Minnie E. Pogue, who married William D. Sisk, was the daughter of Alfred Walter Pogue and Martha Elizabeth (Garland) Pogue.

Jim C. Pogue, also a child of Alfred Walter Pogue and Martha Elizabeth (Garland) Pogue married Maggie Alice, daughter of James L. Beaver and wife, Nancy Jane (Brown) Beaver, who are also buried in this cemetery.

Martha Naomi Bouldin was a Taylor and was the first wife of John Bouldin. They were married February 8, 1862 by G. A. Moring, MG. See Bouldin Cemetery for graves of John Bouldin and his second wife.

Joe C. Stovall is the son of George H. Stovall who married Mary Green April 3, 1864, marriage performed by M. F. Graham, JP. Mary and George Stovall are buried here in unmarked graves.

Thomas Jefferson Langston was the son of Hiram Langston. His first wife was Mary A. Taylor and they were married July 1, 1852. He married his second wife, Nancy P. Green, on March 23, 1880. Both are buried by him. Lou Butler, wife of John W. Butler, was daughter of Thomas and last wife.

Eliza Jane Riddle's husband, John (Rip) Riddle is buried beside her in an unmarked grave.

Sawney Thomas is the mother of Mamie Henshaw, wife of Jim Henshaw.

GREEN FAMILY NOTES:

Isaac Green and Wife, Mary E., are great grandparents of both Herman and Eugenia Green.

1850 Jackson County Census:

Green, Isaac	58	TN
" Mary E. (Beasley)	48	TN
" Samuel B.	15	AL
" Mary L.	12	AL (m. George A. Erwin)
" Stephen J.	24	AL
" Mary I.	25	TN
" Isaac M.	22	AL
" Sarah A.	18	AL (married a Rich)

Humphrey L. and Emily C. Erwin are the parents of George Erwin.

W. M. Kilpatrick was the son of G. E. and Ann Mosley Kilpatrick and married Mary Ann Riddle.

Amanda J. Isbell, wife of George W. Isbell, was Amanda J. Wilson.

Frances E. Griffin and Chesley B. Bostick were married December 13, 1842 in Franklin County, Tennessee. His second wife was Susan B. Stovall.

Martha F. Cagle may be the first wife of Joe V. Cagle as her stone states this although the Joe V. Cagle Bible does not mention a first wife. Joe V. Cagle's father was Valentine Cagle. Valentine Cagle and his wife are buried here without markers, according to Dick Cagle, son of Joe V. Cagle. Joe V. Cagle and Lou Cindy Howard were married 22 December, 1889.

Hannah F. Horton was a Kilpatrick and she married Jasper Horton.

George E. Kilpatrick married Ann Mosley and they are the great grandparents of Eugenia Green.

Jim Reed, husband of Ella (Roberts) Reed is buried by his wife in an unmarked grave.

1870 Jackson County Census:

Valentine Cagle	52	TN	Duboise, John W.	53	AL
Catherine "	50	TN	" Nancy	42	TN
Joseph "	18	AL	" Louisa	22	AL
Thomas "	21	AL	" Sarah	20	AL
Mary "	20	AL	" Thomas	18	AL
			" Andrew	15	AL
			" Coraline	13	AL
John Dodson	29	TN	" Cordilla	10	AL
Martha J. Dodson	32	AL	" James	6	AL
Manda J. "	9	TN	" John	5	AL
Rhoda C. "	7	TN	" Polly	3	AL
Samuel "	5	TN	" Sarah J.	1	AL
James M. "	3	AL			
John L. "	1	AL			
Mason, Thomas	70	NC			

S. J. Johnson and wife, D. J. Johnson are great grandparents of Ed Johnson of Francisco.

I. N. Green and Sallie Ann (Rich) Green are grandparents of Herman Green. I. N.'s second wife was Mary J. Rich, a sister to Sallie Ann. They had no children.

Samuel Hall was the son of James Hall, an early settler of Paint Rock Valley and ancestor of most of the Halls in this area. Samuel Hall married Eliza Butler, sister of Samuel Butler. (See Butler Cemetery for graves of other Halls and Butlers).

Stephen Kennedy was born in Cannon County, Tennessee and moved to Trenton, Alabama, in Paint Rock Valley, in 1840. There were nine sons and three daughters born to him and his wife, who was a Hendrix. Probably all Kennedys in Paint Rock Valley descend from them. The Stephen buried here is probably a son of the older Stephen Kennedy found in 1850 census.

1850 Jackson County Census:

Stephen	Canada	77	NC
Susan	"	17	
Mary	"	22	

E. J. D. Kennedy was the son of Samuel Kennedy and grandson of the older Stephen Kennedy. E. J. D. married Mary Susan Hutton and was a Justice of the Peace who married many couples in this area.

Samuel Kennedy's wife was Tennessee Leander Wilson, daughter of James Wilson. Samuel was murdered during the Civil War by a band of guerillas who were opposed to his views.

J. F. (Frank) Hall's wife was Lucy E. Anderson.

It is not known at this time who Samuel Howell is but he may be a son of Rev. Alfred C. Howell who was an early minister in this area. (See Clay Cemetery for grave of Rev. Crawford Howell, a son of Rev. Alfred C. Howell).

Jackson County Marriages:

W. H. Green and Charlotte E. McCollum were married on 6 February, 1867 by Jonathan Beason, JP. Charlotte's father was Curtis McCollum. They are grandparents of Eugenia Green.

See Taliaferro Cemetery for other members of Dr. W. F. Gattis' family.

N. J. Gattis is buried between his two wives. He married first Sophia Langston who has no stone. His second wife was Minerva Kilpatrick. N. J.'s mother was a sister to Charlotte McCollum Green.

Fred Carlisle Warren is a son of Thomas Worth Warren and Bertie Mae (Hill) Warren. He was born 2 July 1902 and died in 1905.

Retha Sue Myers, daughter of James Jesse William Myers and Mary Sue (Warren) Myers was born and died 22 June, 1932.

Stones have been erected for the two children above since we surveyed this cemetery.

Others buried here without markers are:

William P. Armstrong  
1850 - 1905

Samuel Brewer  
1862 - 1897

Lucy K. Armstrong  
Wife of William P. Armstrong  
1854 - 1898

John Jacks and Wife, who was an  
Elliott

James W. Fanning was married twice. His second wife buried here was Sarah A. Walker, daughter of Simeon Walker and Mary Graham Walker. (See Graham Cemetery)

James Fanning's first wife was Marion A. Green. They were married May 29, 1861 in Jackson County, Al by Jonathan Beason, JP.

At this time there has not yet been a stone erected for:

Herman E. Green  
Died Sept. 9, 1983  
79 yrs. of age

Much of the information on Beech Grove Cemetery was given by Mrs. Herman (Eugenia) Green.

When rechecking Beech Grove Cemetery in March, 1986, we found a tombstone had been erected for Herman Green:

GREEN	
Eugenia E.	Herman E.
Oct. 31, 1908	May 16, 1904
	Sept. 9, 1983

Also a military marker had been erected for their son, Milford:

Milford Elton Green  
Cpl. U. S. Army  
Korea  
Jan. 24, 1932 Aug. 22, 1983

POSEY	
Oliver M. "Dib"	Vera P.
Dec. 30, 1904	Sept. 20, 1914
Oct. 6, 1985	

## GEORGE GRAVESITE

We were not able to visit this burial place, the grave of Elvie George who wished to be buried near his home on the mountain. He and his wife selected this site, located on their son's land, and she will be buried by him.

It is located in Township 1 South, Range 4 East, Section 6, in the Francisco community, about  $\frac{1}{2}$  mile southwest of the Beech Grave Cemetery.

Elvie George's father, Luke , and other members of the family are buried in the George Cemetery on Miller Mountain.

Birth and death dates for Kelvie George are not known.





Richard McCollum was a former slave who attended the Beech Grove Methodist Church.



index  
dist

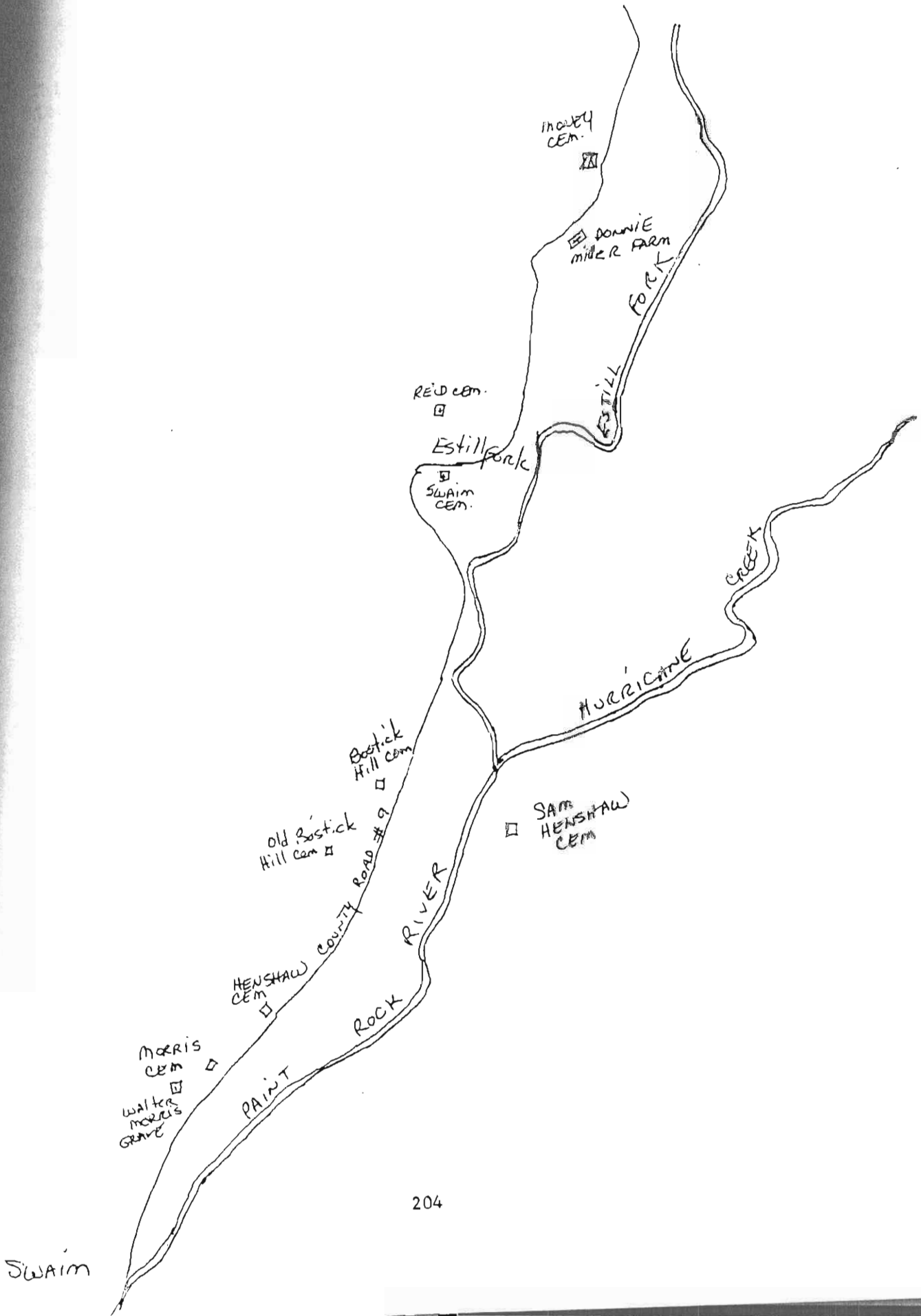

MORRIS CEMETERY

This cemetery is located on the Bob Morris farm on County Road #9 in Township 2 South, Range 4 East, Section 10

MORRIS

Robert L.           Lula Mae  
 April 15, 1905   Dec. 18, 1925  
 Nov. 22, 1981   (Living Sept. 1985)  
 Father  
 "Forever with the Lord"

John Morris  
 Brother of Edward Morris

MORRIS

Charles           Eliza  
 Feb. 14, 1877   Dec. 1, 1877  
 July 24, 1966   Aug. 20, 1912  
 "My trust is in God"  
 Father           Mother

MORRIS

J. Sam           Maranda J.  
 Nov. 21, 1907   Aug. 2, 1902  
 Jan. 27, 1977   Died Sept. 1, 1985  
 "Gone but not forgotten"  
 Father           Mother

MORRIS

James C.           Sallie A.  
 May 2, 1901      Mar. 4, 1905  
 July 23, 1942

Billie D. Morris  
 Jan. 16, 1936  
 Mar. 29, 1977

MORRIS

Edward V.         Mary Sue  
 Aug. 27, 1872   Feb. 14, 1876  
 Nov. 13, 1960   Aug. 24, 1952  
 Father           Mother

TOWRY

A. J.             Jean  
 May 19, 1932    Dec. 1, 1932  
 Dec. 16, 1982   (Living Sept. 1985)  
                   Wed Nov. 29, 1952

Calvin Towry  
 Sept. 14, 1955  
 May 18, 1984

There is one grave located about 1/4 mile southwest of the Morris Cemetery - on a hill:

Walter Morris  
 Birth and Death  
 Dates unknown

HENSHAW CEMETERY

Henshaw Cemetery is located on County Road #9 about one and one-half miles south of Bostick Hill Church. It is in Township 2 South, Range 4 East, Section 10 .

"Father"            "Mother"  
Robert T.            Isabell  
Mar. 6, 1863        Mar. 10, 1868  
Jan. 12, 1948      Feb. 14, 1952

HENSHAW

"Gone but not forgotten"

MILLER

Ora                    Lucy  
Feb. 12, 1892      Feb. 10, 1891  
April 11, 1950  
"Gone but not forgotten"

E. Delbert Miller  
Jan. 26, 1913  
Oct. 4, 1970  
"Gone but not forgotten"

R Gentry            Lola                    L  
G May 14, 1911      May 18, 1914        D  
S Mar. 27, 1981                    S  
"Precious Lord take my hand"

SWAIM

On back of stone - Glenda Betty Joe

SWAIM

Joe O.                    Betty H.  
Sept. 4, 1886        Oct. 24, 1886  
Feb. 7, 1945        Jan. 12, 1982

Amanda E. Henshaw  
Oct. 20, 1894  
Mar. 23, 1985

Ovie R. Collins  
Dec. 16, 1890  
July 29, 1967

Henry C. Collins  
Aug. 16, 1888  
Nov. 17, 1964

Martha E. Collins  
1865 - 1946

Lella Henshaw Gifford  
March 19, 1909  
Nov. 10, 1936  
"The picture may dim but  
memory is ever bright"

HENSHAW

Tom                    Carrie  
1884 - 1968        1886 - 1947  
"At Rest"

BREWER

Estill                    Stella  
May 2, 1906        Mar. 28, 1907  
March 8, 1943      Apr. 10, 1969

Willie Brewer  
Aug. 7, 1930 - Died Nov. 5, 1985

Leonard Brewer  
Feb. 28, 1926

E. J. Brewer  
Feb. 27, 1927

Estill Brewer  
May 26, 1943

The above four persons still  
living July, 1985

MORRIS

Charlie L. Sr.        Lola E.  
Nov. 25, 1895        June 22, 1900  
June 29, 1976  
"There is rest in Heaven"

Military Marker: Charlie Lee Morris  
June 29, 1976  
Pvt. U. S. Army  
World War I  
Nov. 25, 1895

Joyce Morris  
July 2, 1941

John T. Morris  
July 19, 1920  
July 6, 1965  
"Gone but not forgotten"

Bobby Dwain Posey  
May 11, 1952  
May 30, 1954  
"I pray thee Lord my soul to keep"

#### ROUSSEAU

Beulah M. Curtis V.  
July 9, 1915 July 25, 1914  
Nov. 20, 1974  
"Gone but not forgotten"

John Thomas Rousseau  
Dec. 24, 1942

Darnell Rousseau  
Dec. 23, 1936

(The above two person still  
living July, 1985)

Sons of Mr. & Mrs. Floyd Morris  
Born & Died  
Dec. 16, 1936  
"Gone to be angels"

Infant son of  
Clarence & Bobbie Gifford  
Born & Died  
May 5, 1930

#### GIFFORD

Clarence M. Bobbie Henshaw  
Mar. 16, 1909 Sept. 6, 1906  
Apr. 3, 1955 Sept. 27, 1947  
"Gone but not forgotten"

Infant son of  
J. Boyd & Zella Henshaw  
Aug. 17, 1928

James Boyd Henshaw  
June 14, 1901  
Oct. 12, 1941

Tishie Houston Austell  
Feb. 14, 1886  
Feb. 12, 1972

Tom Austell  
Nov. 3, 1883  
Dec. 7, 1947

W. C. "Jack" Austell, Sr.  
July 2, 1913  
Nov. 15, 1965

#### WINSHAW

William W. Martha J.  
June 15, 1894 June 12, 1898  
May 31, 1965 Dec. 31, 1985

Bill T. Estelle S.  
Aug. 9, 1923 Aug. 6, 1919  
Apr. 9, 1971

#### HENSHAW

"Gone but not forgotten"

Military Marker:

Bill T. Henshaw  
Alabama  
Btry. A 736 Fld. Arty. Bn.  
World War II  
Aug. 9, 1923 April 9, 1971

(Photo)

Janice Fay Henshaw  
Feb. 12, 1953  
Aug. 13, 1967  
"Asleep for awhile"

#### HENSHAW

Oscar O. Kittye V.  
Mar. 7, 1897 May 2, 1905  
Aug. 12, 1982

Back of tombstone:

Henshaw Children  
Kathleen Robert V.  
Charlotte Martha Jo

Military Marker:  
Oscar O'Neal Henshaw  
Sea 2 US Navy  
World War I  
March 7, 1897 Aug. 12, 1982

SWEARENGIN

J John D.            Rose H.            R  
D Mar. 13, 1897    Aug. 2, 1899    H  
S Mar 2, 1980    (Living Sept. S  
"Love lives on"            1985)

In memory of  
Bobby Joe Gifford  
Sept. 27, 1947  
Aug. 10, 1982  
Buried in Monroe, Ill.

Ernest Wann            Amanda Lou S.  
Dec. 10, 1904    Feb. 25, 1907  
Feb. 15, 1985

HENSHAW

"Asleep till Jesus comes"

OLD BOSTICK HILL CEMETERY

This cemetery is located on County road #9 about midway between Swaim and Estill Fork. It is on a hill near the site of the old Bostick Hill Church, about ½ mile from the present church. We do not know exactly when the old church was built and the cemetery started but William Floyd Bostick, who died in 1849, is said to have given the land for the church. None of the marked graves are that early but there are many unmarked ones.

Sarah J.  
Wife of A. Sisk  
Born Dec \_\_\_\_, 1818  
Died June 3, 1896

Alexander Sisk (Rev.)  
Born May 14, 1836  
Died Feb. 2, 1900  
"Asleep in Jesus"

Nancy  
Wife of Joe Hinshaw  
Born Feb. 22, 1872  
Died Aug. 8, 1896  
"Asleep in Jesus Blessed thought"

Leonedes Vanzant  
Born Apr. 15, 1822  
Died Mar. 28, 1887

Sarah E.  
Wife of Leonedes Vanzant  
Born June 8, 1827  
Died Mar. 13, 1887

G. W. Hinshaw  
Born Aug. 10, 1856  
Died Oct. 19, 1893

UNMARKED GRAVES:

\* George Washington Henshaw  
Born 1822  
Died 27 May, 1907

Elizabeth Jane Robertson  
Wife of George Washington Henshaw  
Born 1828  
Died 1893

Infant twins of Hoyt and  
Nola Henshaw Sims

Female infant of Tom and  
Tishie Houston Austell

Rebecca Davis Brewer  
1st wife of Jerry Brewer

Jerry Brewer was buried here but  
later his body was moved to Miller Mt.

John Swaim  
Born 13 June 1837  
Died after June 1911

Mary A. Bostick  
Wife of John Swaim  
Born 9 Nov. 1848  
Death Date unknown

Infant of Will and Flodie  
Henshaw Bradford

Lucinda Brewer Mason  
Wife of Elijah Mason  
and sister of Jerry Brewer

Rebecca Armstrong Brewer  
3rd wife of Jerry Brewer

\* George Washington Henshaw was a son of Thomas Henshaw, one of the earliest settlers of the valley.

Elizabeth Pogue, who died 7 January, 1894, is buried here in an unmarked grave. She was the wife of James P. Pogue who died during the Civil War in an Atlanta, GA hospital as a result of war wounds. They were the parents of:

Addie Pogue who married Labon Swaim  
 Lottie Pogue who married Richard Swaim  
 Mary Pogue who married a Hinshaw  
 Martha Pogue who married Jerry Brewer  
 Alfred Pogue.

They are also the great grandparents of Addie Shaver. The obituary of Elizabeth Pogue has just recently been found and given to Addie Shaver by Sybil Hinman. Until then her death date and place of burial were unknown:

1850 Jackson County Census:

Daniel A. Sisk	43	NC	Leonidas Vanzandt	48	TN
Elender "	41	SC	Sarah E. "	41	TN
Emily "	16	AL	Columbus "	23	TN
Alexandria "	12	AL	Martha J. "	5	TN
Mary A. "	11	AL	Sarah Riddle	19	AL
Mark O. "	9	AL	Cisk, James	8	AL
Thomas J. "	8	AL			
Manda C. "	6	AL			

Jackson County Marriages:

Alexander Sisk to Sarah J. Jones 14 Nov. 1867 by S. G. Grimmett, JP

1870 Jackson County Census:

Henshaw, Geo. W.	49	AL	Bostick, Floyd	30	AL
" Elizabeth	46	TN	" Elizabeth	21	AL
" Thomas	15	AL	" Nancy J.	2/12	AL
" George	13	AL	" Clarinda	60	AL
" Martha	12	AL	" Sophia	23	AL
" Franklin	9	AL			
" Robert T.	7	AL			
" James					

OTHER UNMARKED GRAVES:

William Floyd Bostick  
 Died 1849

C. C. Thompson  
 Died February 27, 1894

Clarinda Hickman Bostick  
 Wife of William Floyd Bostick  
 Died after 1900

Possibly Joseph Brewer who died in 1849 and his wife, Mary Frazier Brewer, are buried here. They were the parents of Jerry Brewer.



BOSTICK HILL CEMETERY

This cemetery is adjacent to the Bostick Hill Methodist Church and is located between Princeton and Estill Fork on County Road #9, about two miles north of State Highway 65. It is in Township 2 South, Range 4 East, Section 2.

William Hinshaw  
1895 - 1923  
"Christ loved him and took him home"

"At Rest"  
L. M. Hinshaw  
1872 - 1926  
"Asleep in Jesus  
Peaceful rest"

Polly D. Henshaw  
Oct. 15, 1872  
Feb. 2, 1956  
"At Rest"

Ollie Fowler  
Bo. Dec. 12, 1910  
Di. Sept. 6, 1931  
"At Rest"

Hannah Fowler  
1880 - 1956  
"Gone but not forgotten"

Lily Anna Fanning  
Feb. 26, 1932  
Sept. 27, 1934

W. R. Houston  
Sept. 30, 1882  
June 3, 1960

HENSHAW

Joseph A. Martha Ann  
May 12, 1869 Aug. 15, 1877  
Jan. 15, 1935 Feb. 28, 1970  
"And now cometh eternal rest  
and blessed tranquility"

Edward Henshaw  
1909 - 1936  
"Thy trials ended  
Thy rest is won"

Lillian Stuart Henshaw  
Feb. 13, 1905  
Sept. 6, 1941

Raymond Henshaw  
Alabama  
Pvt. U. S. Army  
September 6, 1941  
Born December 22, 1897

Mrs. Lillian H. Vandiver  
1895 - 1917  
"None knew thee but to love thee"

Lillian Edith  
Infant daughter of  
Mr. and Mrs. W. R. Vandiver

Infant son of  
Mr. & Mrs. Harvey Henshaw  
Feb. 1, 1922  
"Gone so soon"

"Baby"  
Infant dau. of  
T. D. & Didamae Austell  
Born and Died  
Jan. 25, 1926

Woodman of the World Memorial  
Robert T. Austell  
Sept. 4, 1881  
Sept. 1, 1915  
"Everlasting Remembrance"

Father  
J. R. Austill  
Born July 5, 1853  
Died May 19, 1915

Mother  
Martha Ann  
Wife of J. R. Austill  
Born Feb. 28, 1857  
Died Nov. 12, 1934

"Sleep, father, and  
take thy rest God  
called thee home He  
thought it best"

AUSTILL

Mary A. Henshaw  
1847 - 1922

Mary Etta Austell  
Oct. 21, 1936  
Jan. 12, 1937

Infant son of  
Talley and Bonnie Austell  
Aug. 16, 1933  
Aug. 17, 1933

J. N. Phillips  
Born Aug. 21, 1885  
Died Aug. 24, 1916  
Age 31 ys. 3 da

Joe F. Hill  
June 18, 1913  
Jan. 16, 1918  
"Asleep in Jesus"

HILL

Wiley A.            Mary Brewer  
June 11, 1861    Dec. 23, 1863  
Nov. 9, 1935    Apr. 13, 1924

Mary Susan Sims  
Wife of Robert T. Austell  
Sept. 15, 1883  
Oct. 4, 1962

Fred Thomas Prince  
July 3, 1908  
Aug. 22, 1932  
"Rest in Peace"

Martha Lou            Jones Matison  
Feb. 16, 1889        March 12, 1888  
Nov. 23, 1961        March 7, 1935  
"Rest in Peace"

PRINCE

DUBOISE

William T.            Frona H.  
Sept. 3, 1879        Oct. 10, 1884  
Apr. 6, 1937        July 7, 1931

Emma Hill Morris  
Aug. 6, 1879  
Sept. 26, 1958

Bob Hill  
Feb. 22, 1910  
July 9, 1941

Ada Elizabeth Hill  
June 17, 1896  
April 9, 1925

Infant daughter of  
Felix and Essie Austell  
Born and died July, 1912  
Buried on the right side of the  
entrance to the church with no  
marker

SAM HINSHAW CEMETERY

Sam Hinshaw Cemetery is located in Township 2 South, Range 4 East, Section 2, across the river from County Road #9. It is almost directly east of the Old Bostick Hill Cemetery. Nancy Prince patented the 160 acres where this cemetery is located 16 September, 1830.

This cemetery has been badly overgrown but someone has made an effort recently to clean off part of it. There are about fifty graves here with fieldstone markers only.

William H.  
June 30, 1888  
May 25, 1956  
PRINCE

In Memory of  
Rev. Elisha Prince  
Born Oct. 27, 1826  
Died Sept. 29, 1883  
Aged 56 years 11 mo and 2 days

John Milton Prince  
May 28, 1926  
July 29, 1926

HINSHAW

James T.                      Amanda P.  
Oct. 22, 1851              Dec. 11, 1857  
Jan. 23, 1931              Nov. 23, 1928

Joeanner Morris  
Died March 20, 1942

Edna P. Sharp  
May 30, 1938  
Oct. 9, 1957

Infant  
V. Faye Sharp  
Jan. 27, 1940

J. W. Warnamaker  
Born Mar. 10, 1875  
Died July 7, 1917  
"Gone but not forgotten"

Ela Wanamaker  
Born July 19, 1908  
Died Aug. 13, 1908

A large stone house built of hand-hewn rocks and concrete mortar is built over the following four graves. On one end is the following:

B. R. Sanders  
Builder 1911

Also on this end are markers:

\* Nance E. Minshaw  
Borned June 11, 1821  
Died Dec. 8th, 1910

\* William Minshaw  
Borned 1800  
Died Feb. 1859

In the other end of the building are the following markers:

Sister Susan Robertson was born in Franklin County, Tenn., June 4th, 1809 and died in Jackson County, Al June 1st, 1860 of flux. She was the wife of James Robertson, Jr. and twin sister of the Rev. C. B. Farris of the Tennessee Annual Conference

\* William Hinshaw married Nancy Roberson May 2, 1844 in Franklin County, TN. Ceremony performed by A. J. Steele, MG

In Memory of James W. Robertson  
 Born Oct. 10th, 1804  
 Died May 10th, 1885  
 Aged 80 years 7 mo.  
 "He that believeth in me tho he  
 were ded yet shall he live  
 Gone but not forgotten  
 John the 9th Ch\_\_\_ and 5th verse

Enclosed within an iron fence with  
 four large trees grown up inside and  
 and on grave:

Henry Turpin  
 Born June 12, 1826  
 Died July 20, 1872

FAMILY NOTES:

Elisha Prince was the son of Nancy Prince and a brother to Owen Prince who  
 is buried in Sanders Cemetery at Mill Creek. His first marriage was to  
 Mary "Polly" Hall, daughter of James Hall, on 1 November, 1853, in Jack-  
 son County by Furman Fowler, JP. His second wife's first name was Elizabeth.

1850 Jackson County Census:

<u>James</u> Robinson	40	TN	<u>William</u> Hinshaw	38	TN
<u>Susan</u> "	38	TN	<u>Nancy</u> "	27	TN
Charles "	15	AL	* Robert "	11	AL
James "	14	AL	** Warren P. "	9	AL
Thomas "	11	AL	Mary E. "	4	AL
Richard "	7	AL	Martha J. "	3	AL
Elizabeth J. "	1	AL	Eliza A. "	1	AL
			Martha Hinshaw	16	AL

1870 Jackson County Census:

<u>Henry</u> Turpin	45	TN
Mary "	36	TN
Frances A. "	18	TN
Margaret "	12	TN
Martha "	10	TN
Cassander "	8	TN
Joseph "	5	TN

\* Robert Hinshaw married Isabella Reid

\*\* Warren P. Hinshaw married Frances Bostick

## SWAIM CEMETERY

This cemetery is located in Township 1 South, Range 4 East, Section 35, on county road #9. It is just a few yards from the Estill Fork Post Office. It is only a few feet off the road and there is an iron fence around five of the graves and two graves are just outside the fence. It is said that there were many more graves here that have been plowed over.

Buried here are members of the Moses Swaim family. Moses Swaim was one of the earliest settlers in the Valley and owned land in the Estill Fork community, including land where the Freedom Church now stands and probably where the Estill Fork Post Office now stands.

Moses Swaim was married three times and was the father of 25 children. Many descendants are still in this area and others are all over North Alabama, Tennessee, Arkansas and Texas. His first wife was Elizabeth "Betty" Frazier, his second wife was Alcey Houston, and his third wife was Elizabeth Adeline Vandiver. It is believed that Moses Swaim and his second wife, Alcey Houston, are buried in the Collins Cemetery with no markers.

Known to be buried here are:

Elizabeth Adeline Vandiver Swaim  
Born  
Died 20 June, 1903

Felix Richard Swaim  
Born 1861  
Died

A daughter of Moses and Adeline Swaim, possibly named Elizabeth, is also buried here.

A grandchild of Moses Swaim (infant of Yeargin Swaim)

There are plans to erect a stone in the near future in memory of all these family members. Moses Swaim is a great grandfather of Addie Shaver.

### Death of a Pioneer

Scottsboro, Alabama Citizen, Friday, Oct. 15, 1880

"Died in Paint Rock Valley Oct. 7, 1880, Mr. Moses Swaim. He was an old and respected citizen, having moved to the Valley in 1823, consequently, he was one of Jackson's pioneers. Mr. Swaim was the father of twenty-five children, thirteen of who are still living. He has sixty-five great grandchildren. He had been married three times, his last wife surviving him. He was universally esteemed by his neighbors and his death is genuinely regretted."

REID CEMETERY

This cemetery is located in Township 1 South, Range 4 East, Section 35, about ½ mile off County Rd. #9 in Hollands Cove at Estill Fork. It is in the edge of the woods almost behind the Floyd Brewer home. It has been abandoned, is covered with brush and weeds, and some stones are down. There are at least 4 graves with limestone rock markers only.

J. L. Reid  
Born March 20, 1837  
Died Feb. 27, 1907

W. R. Reid  
Born Sept. 12, 1878  
Died Apr. 20, 1895

Mary Ann  
Wife of J. L. Reid  
Born July 18, 1845  
Died May 24, 1901  
"At Rest"

Martha E. Reid  
Born Mar. 13, 1885  
Died Feb. 26, 1908  
"Home sweet home"

J. B. Reid  
Born July 6, 1842  
Died Sept. 7, 1912  
"Gone but not forgotten"

Warren B.  
Son of M. A. & J. L. Reid  
Born Dec. 8, 1870  
Died Mar. 16, 1896  
"Since thou can no longer stay to cheer me with thy love, I hope to meet with thee again in yon bright world above"

Susan C. Reid  
Born Aug. 10, 1854  
Died Feb. 24, 1908  
"Gone but not forgotten"

Wilson Erwin  
Son of F. A. & Mollie A. Reid  
Oct. 26, 1916  
Dec. 3, 1916  
"Darling we miss thee"

UNMARKED GRAVES:

~~George Reid and wife and possibly their son, Thomas Benton Reid who married Mary Jane Bean in 1878. Mary Jane's 2nd husband was Anthony Beauregard "General" Collins (See Collins Cemetery).~~

Children of Thomas Benton Reid and Mary Jane are:

1. <sup>Archibald</sup> Archie Wood Reid ("Woodie") who married Luvinnia Gifford
2. Sarah (Sallie) Reid who married Felix Collins (See Collins Cemetery)

J. L. (Jesse L.) Reid and J. B. Reid were sons of Alexander Hamilton Reid.  
also Thomas Benton son of →  
1870 Jackson County Census:

Reid, Jesse L.	32	AL	
" Mary Ann	24	AL	(Mary Ann Hinshaw married Jesse L. Reid
" William A.	7	AL	15 August, 1861)
" Mary J.	5	AL	
" James R.	3	AL	

UNNAMED FAMILY GRAVEYARD ON DONNIE MILLER PLACE

This graveyard is loated north of Estill Fork on Estill Creek, in Township 1 South, Range 4 East, Section 26. The graves are located in an overgrown thicket by the home of Donnie Miller. There are 4 graves marked only with native fieldstones.

REID		
J. M.	Infant	Lucy V.
Feb. 25, 1877	Martha A.	April 8, 1885
	Aug. 6, 1903	

UNMARKED GRAVE:

Dr. Counts (uncle of Lucy V. Counts Reid)

## MONEY CEMETERY

This old cemetery has disappeared with time. It is not known just how many graves were here as they are not marked. It is located in Township 1 South, Range 4 East, Section 25. Jacob Money patented 80 acres here 13 February, 1836. Many of the Moneys lived nearby and it is reasonable to assume that many Moneys are buried in this cemetery.

The only person known to be buried here is William Isbell who was killed by bushwhackers during the Civil War.

### 1850 Jackson County Census:

William Isbell	30	Shoemaker	TN
Jane "	26		TN
Ann "	5		AL
George W. "	2		AL

Most of the Isbells lived around Limrock or Aspel but we have been told that some came to Paint Rock Valley to escape just such a fate as William suffered.



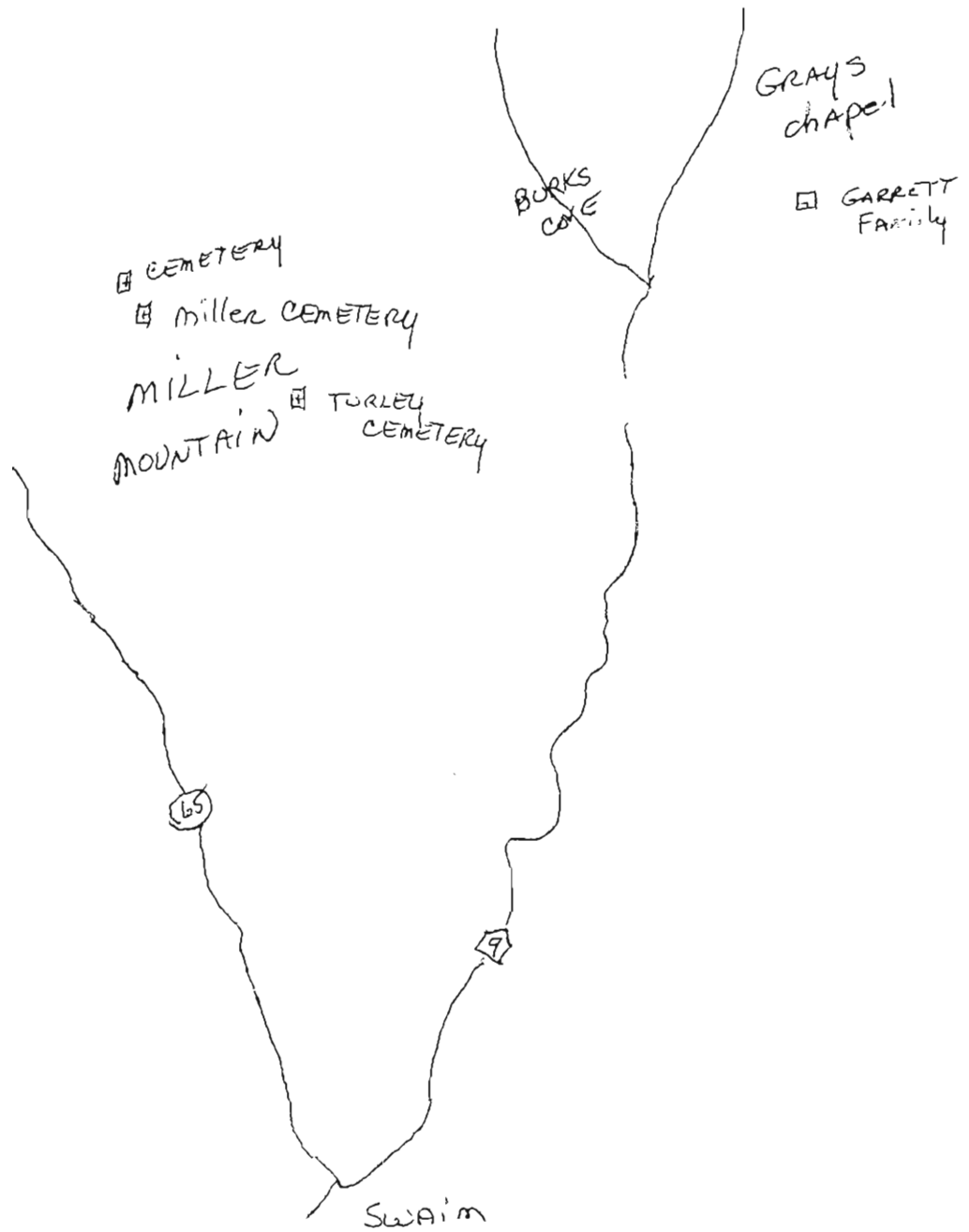

□ CEMETERY

□ Miller CEMETERY

MILLER MOUNTAIN

□ TURLEY CEMETERY

BURKS COVE

GRAY'S chapel

□ GARRETT FAMILY

Swaim

219

MILLER CEMETERY

Miller Cemetery is located in Township 1 South, Range 4 East, Section 15 on Miller Mountain in Upper Paint Rock Valley.

The tombstone readings were given to Addie Shaver by Lois Robertson of Huntsville.

Sallie Kindred  
Sept. 10, 1877 - March 25, 1925

Infant of Barton Hall :  
Dela Hall  
Born Aug. 17, 1916  
"Suffer little children to  
come unto me"

BREWER

Mollie	George
Mar. 17, 1862	May 10, 1861
Aug. 2, 1920	Sept. 14, 1932

John Miller  
Apr. 22, 1846  
Mar. 26, 1924  
"He has gone to the mansions of rest"  
MILLER

Annis Miller  
Nov. 11, 1850  
Jan. 16, 1932  
"Her memory is blessed"

Anie Hall  
Born Sept., 1888  
Wife of Barton Hall  
Died Aug. 25, 1914  
Age 37 years

Dortha Jean Brewer  
Jan. 13, 1930  
Feb. 17, 1936  
"Gone but not forgotten"

Lucy Bell  
Wife of A. B. Miller  
Born Oct. 15, 1893  
Died Mar. 20, 1919  
"Resting till the Ressurrection Morn"

Walter C. Miller  
Born Dec. 10, 1883  
Died Jan. 26, 1912  
"A tender mother and faithful friend"

\*E. J. Brewer (Jerry Brewer)  
Born Feb. 20, 1842  
Died Oct. 27, 1909  
"A friend to his country and  
a believer in Christ"

\* Jerry Brewer was buried in the old Bostick Hill Cemetery and later moved to this cemetery.

\* DAVIS (or BURKS) CEMETERY

There are several graves in this cemetery that have unmarked fieldstones for markers. There are four graves with handmade sandstone markers. One of these four handmade markers has nothing on it.

One marker has: Tom D.

Another has: R. B.  
1820 - 1895  
Jn 11

M. B.  
1830 - 1907  
Dc 27 and

J. K. P. B. (This last marking here probably refers  
1880 - 1908 to the James K. Polk Burks below)  
July 5

The third marker has: James K. Polk Burks  
Died July 5, 1908

\* This cemetery was located and copied for us by David Johnson.

## GEORGE CEMETERY

This cemetery is located in Township 1 South, Range 4 East, Section 15, on Miller Mountain in Upper Paint Rock Valley. This mountain is now almost inaccessible except in a four wheel drive vehicle. The roads are very bad and most of them have been closed and posted by owners and hunting clubs. There are three unmarked graves here.

The following inscriptions were given to Addie Shaver by Lois Robertson of Huntsville.

### Son

Kelvie C. George  
Aug. 8, 1924

Luke George  
Nov. 20, 1882  
May 23, 1968  
"In loving memory"

### Mother

Anis R.  
May 26, 1890  
Feb. 14, 1961

A funeral home marker  
1925 - 1971

### Daughter

Velma George  
April 26, 1907  
May 3, 1907  
"Budded on earth to bloom  
in Heaven"

## TURLEY CEMETERY

Although this cemetery is shown on TVA topo maps in Township 1 South, Range 4 East, Section 14, we have been unable to find it.

David Johnson, who is very familiar with this area, searched for this cemetery but could find no evidence of any graves. It possibly has been destroyed by loggers.

#### GARRETT FAMILY CEMETERY

This cemetery is located in Township 1 South, Range 5 East, probably in Section 7, on a mountain east of Sisk Cemetery at Gray's Chapel.

The only known grave is that of "Coonie" Garrett, about two or three years of age, and son of Hardy Garrett and Charlsie Everett Garrett.

This information was furnished by John Brown Garrett, a brother of "Coonie" Carrett.

#### UNNAMED CEMETERY (probably TURLEY)

This cemetery is located on the same mountain as the above Garrett Cemetery. There are about ten to twelve unmarked graves here - no tombstones.

The only person known to be buried here is the mother of Sid Turley. Her name and birth and death dates are unknown.

walls of Jericho

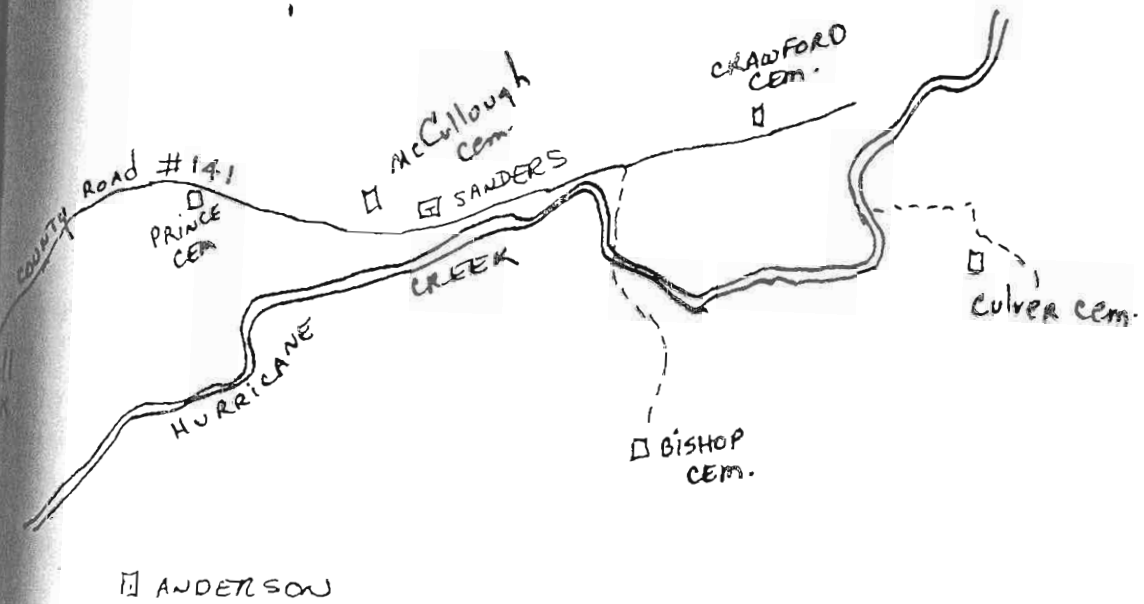

ANDERSON CEMETERY

This cemetery is located in Township 1 South, Range 4 East, Section 36, in the Estill Fork Community, across Hurricane Creek on a high hill. It can only be reached from the creek by walking or in a four-wheel drive vehicle. There are about 30 unmarked graves here.

The people buried here are descendants of Horatio Anderson and his first wife, Elizabeth, and his second wife, Catherine A. Williams, whom he married 10 February, 1854. Catherine died 19 July, 1894 and is buried here in an unmarked grave. We feel sure that Horatio and Elizabeth are also buried here along with other members of the family. This land was entered by Horatio Anderson 12 November, 1853.

Eula M. Bishop  
Woodall  
1915 - 1945

In Memory of James Anderson  
was borned July the 22 day 1861  
and departed this life at 4 days old

Martha Agnes  
Daughter of J. T. & S. A. Anderson  
Born Aug. 25, 1884  
Died Nov. 14, 1894

In Memory of Nancy A. Anderson  
was borned May 15 day 1865  
and departed this life  
November 13 day 1865

Sarah Alice  
Wife of J. T. Anderson  
Born Jan. 20, 1866  
Died Feb. 5, 1897

In Memory of Martha Jane Anderson  
was borned September the 14 day, 1843  
and departed this life September  
the 10 day 1868

"Her last words was O Lord have mercy  
on me I pray and give up the gost and  
ar numbured with the ded"

UNMARKED GRAVES:

John Anderson and Wife,  
Janie Henshaw Anderson

Ann Anderson Bishop  
Wife of Dock Bishop and  
two or three Bishop children

Jim Hill and Wife,  
Lucy Anderson Hill  
(Daughter of John and Janie Anderson)  
Two or three Hill children

Twin infants of Charlie and Ella  
Anderson

1850 Jackson County Census:

Ratio Anderson	46	NC
Elizabeth "	46	NC
Elizabeth "	22	NC
William G. "	20	NC
Martha J. "	15	AL
Nancy E. "	14	AL
Sarah J. F. "	2	AL

1870 Jackson County Census:

Anderson, Catharine	34	TN
" Julia A.	18	AL
" Frances K.	13	AL
" Thomas	11	AL
" John B.	9	AL
" Ellen	7	AL
" Alexander	5	AL

PRINCE CEMETERY (ESTILL FORK)

This cemetery is located on HurricaneCreek Road at Estili Fork in Town-  
ship 1 South, Range 5 East, Section 30. It is a very neat, fenced and  
well kept cemetery.

Robert N. Sims  
Born July 1885  
Died Sept. 20, 1905  
SIMS

Susan E. Sims  
Born April 1880  
Died Oct. 20, 1880  
SIMS

William T. Sims  
Born 1882  
Died Sept. 6, 1885  
SIMS

Lucy A. Sims  
Born Apr. 9, 1887  
Died July 12, 1898  
SIMS

George B. Sims  
Born Feb. 20, 1904  
Died Oct. 14, 1904  
SIMS

Eliza F.  
Wife of N. A. Sims  
Born June 30, 1864  
Died Nov. 4, 1904  
SIMS

Son of C. M. & M. A. Baker  
Little Harvey  
Born Sept. 17th, 1898  
Died Aug. 2nd, 1902  
Aged 3 years 10 mo and 15 days  
"Jesus said, Suffer little children  
to come unto me and forbid them not  
for such is the Kingdom of Heaven"

Infant Dau. of  
B. F. & A. T. Morris  
July 1, 1894

Johnny S.  
Son of G. T. & Ailcy J. Morris  
Born April 2, 1892  
Died Feb. 1, 1893

Thomas Franklin Morris  
1920-1952

In Memory of Little Ella  
Dau. of W. J. & M. J. Swaim  
Born Apr. 27, 1878  
Died May 28, 1878  
Age 1 mo & 1 da

Benjamin F. Morris  
1874 - 1947

"But Jesus called her unto Him and  
said, Suffer little children to come  
unto me and forbid them not for such  
is the Kingdom of Heaven"

Amanda Swaim Morris  
1875 - 1930

Infant Dau. of  
B. F. & A. T. Morris  
July 14, 1895

SWAIM

Mother "At Rest"  
Ailcey Swaim Morris Rev. Geo. Morris  
Mar. 10, 1869 May 4, 1861  
Nov. 8, 1950 Feb. 9, 1919  
"He is not dead but  
asleep"

Mary J. William J.  
1851 - 1937 1846 - 1920



In Memory of little Willie  
Dau. of J. L. & E. A. Langston  
Born Dec. 3, 1893  
Died Jan. 20, 1897  
Age 3 ys 1 mo 18 ds

Hugh T. Swaim  
Born Aug. 27, 1886  
Died Apr. 10, 1915  
"Tis hard to break the tender  
cord when love has bound the heart"

SWAIM

Andrew Patrick Swaim  
Mar. 27, 1884  
Mar. 12, 1925

HALL

Hannah T. William T.  
1873 - 1906 1868 - 1940  
"A sinner saved by grace"

Wm. H. Prince  
Husband of Eliza J. Prince  
Son of Jesse and Delilah Prince  
Born Oct. 31, 1821  
Died July 18, 1878

Old Tombstone:  
Memory of William H. Prince  
A husband of Eliza J. Prince  
& son of Jessey and delilah Prince  
Born Oct. 31st 1821  
Died July 18th 1878  
Aged 56 years 8 mo and 17 days

"Blessed are the ded which die in the  
Lord from hence fourth yea saith the  
spirit that they may rest from their  
labores and their works do follow them"

Robert L. Prince, son of William H. and Eliza J. Prince, married  
Mary C. Reid.

\* Mary S. Prince Hall, 1st wife of James Franklin Hall, was the daughter of  
Jesse and Nancy (Hinshaw) Prince.

\*\* Jessie T. Prince was a son of William H. and Eliza J. Prince

\*\*\* Edley J. Prince was a son of William H. Prince and Eliza J. Prince. He  
married Sallie A. Gentry (sister to Nan Gentry Swaim). Edley and Sallie  
Prince are the parents of Floyd "Pete" Prince of Estill Fork.

Stone broken and dates gone:  
Memory of  
Eliza J. Prince  
wife of William H. Prince  
a dau. Jessy T. and \_\_\_\_\_ (Trice)

Broken stone:  
Eliza E. Prince  
Born June 26, 1879  
Died Sept. 3, 1899

\*Mary S. Prince Hall  
Born March 6, 1879  
Died Feb. 12, 1901

\*\*Jessie T. Prince  
Born Dec. 2, 1858  
Died Dec. 21, 1906

PRINCE

PRINCE

Upline E. W. A. Billie  
Sept. 27, 1895 Dec. 10, 1894  
Sept. 25, 1953 June 1, 1971  
"In memory you will always be with us"

Callie J. Prince  
Born Aug. 8, 1897  
Died Dec. 14, 1911  
"A fairer bud of promise never bloomed"

PRINCE

\*\*\* Sallie A. Edley J.  
11-1-1874 3-11-1869  
7-19-1959 11-24-1911

PRINCE (large marker)

Names on flat stones:

Robert L. Prince Mary C. Prince  
Nov. 12, 1866 Aug. 7, 1868  
Dec. 26, 1940 July 12, 1941

In Memory of little Donia  
Dau. of W. J. & M. J. Swaim  
April 4, 1892 - Jan. 11, 1897  
Age 4 ys 9ms 7 da

"But Jesus called her unto Him and  
said, Suffer little children to  
come unto me and forbid them not  
for such is the Kingdom of Heaven"

Infant son of Ernest & Margaret Swaim  
June 6, 1920  
"Gone so soon"

SWAIM

William H. Nannie L.  
1873 - 1939 1876 - 1969  
"We will meet again"

\* William C. Swaim  
June 17, 1912  
July 4, 1921  
"We knew no sorrow, knew no grief  
till thy bright face was missed"

FAMILY NOTES:

William J. Swaim was a son of Moses Swaim and his second wife, Alcey Houston.

William J. "Pete" Swaim married Mary Jane Prince, the daughter of William H. and Eliza J. (Trice) Prince. William J. and Mary Jane were the parents of sixteen children. Several of their children and grandchildren are buried here. Two of their daughters married brothers and are buried here. They were Amanda Swaim who married Benjamin F. Morris and Ailcey Swaim who married Rev. George Morris.

Their children are:

Ailcey Jane married George Morris  
Eliza Artemis married John L. Langston  
Severus Saladin married Mary S. Robertson (See Clay Cemetery)  
William Henderson married Nannie L. Gentry  
Mary Amy married Charles M. Baker  
Amanda Thomas married Benjamin F. Morris  
Moses Sidney 's third wife was Mary Ayers  
Ella Irene died young, buried here  
Eleanor Lucy (Lena) married Felix L. Rousseau (See Paint Rock Cemetery)  
James Laston (Lat) married 1st. Glayds Isaacs buried Clay Cemetery  
2nd. Nell Hodges  
3rd. Ethel Robertson Reid (See Clay Cemetery)  
Isabella A. married Tom Lilly  
Andrew Patrick married Cora Hall Swaim (widow of his brother Hugh)  
Hugh Tilden married Cora Hall  
Felix Grant married Mary Magdalene Morris  
Clara Caldonia, died at age 5 yrs., and is buried here  
Labon Edley married Sue May Arrington

\* William C. Swaim, son of William H. and Nannie (Gentry) Swaim, was killed by a run-away wagon and team of mules on a 4th of July picnic. Mrs. Gertrude Sanders Prince was injured in the accident.

## MCCULLOUGH CEMETERY

Located on the old Bill Sanders farm on Hurricane Creek at Estill Fork, this cemetery is in Township 1 South, Range 5 East, Section 31. It is in a cedar thicket and many markers have disappeared due to cattle running here at one time. The cemetery has been abandoned but many native stones marking graves can still be seen.

Bessie E. Hall  
Dau. of A. \_\_\_\_\_ McCullough  
and Wife of W. T. Hall  
Born Feb. 6, 1868  
Died Apr. 13, 1891  
(Her infant daughter is  
buried with her)

Mary Ann Haddon Collins  
Born Oct. 20, 1836  
Died Jan. 8, 1888

Samuel E. McCullough  
Born April 29, 1857  
Died Nov. 17, 1887

### FAMILY NOTES:

Bessie E. Hall was the first wife of William T. Hall. After her death, he married Ida Ann Cunningham.

Samuel McCullough was the son of A. E. and Sarah McCullough. Living in the household of A. E. and Sarah McCullough in 1870 was Joseph A. Martin, a minister of the Mud Creek Association and a delegate from Freedom Church.

- \* Rev. Martin was most likely the father of Sarah (Martin) McCullough. He is said to have died in Jackson County at the age of 86 which would have been about 1876. It is very possible that he is buried in McCullough Cemetery in an unmarked grave.

See Hickman Cemetery for graves of A. E. and Sarah McCullough.

- \* Information on Rev. Joseph A. Martin from 100 Years of Baptists in Jackson County, by J. Nelson Varnell

## SANDERS CEMETERY

Three members of the Sanders family are buried here in the old garden, about 100 yards east of the above McCullough cemetery, and directly inside the fence beside the road. The graves are very overgrown with honeysuckle vines.

William L. Sanders  
Born April 30, 1851  
Died Feb. 6, 1941

Harvey C. Sanders  
Born May 25, 1894  
Died Aug. 1, 1936

Sarah Ellen Sanders  
Born March 31, 1863  
Died August 3, 1931

## BISHOP CEMETERY

This cemetery is located in Township 1 South, Range 5 East, Section 32, in the Estill Fork community. It is across Hurricane Creek on a high hill on land entered by Stephen Bishop 12 October, 1830.

<p>W. H. Goad 1887 Nov. 27, 1923</p> <p>John Bishop Born Oct. 11, 1841 Died Nov. 27, 1912 "Death is eternal life Why should we weep"</p> <p>Infant daughter of Mr. and Mrs. G. W. Scott April 12, 1920</p>	<p>Nancy Bishop 1868 - 1946</p> <p>Brother John Bishop 1906 - 1930 "Gone but not forgotten"</p> <p>Our Baby Frankie Dolberry Born &amp; Died May 16, 1941 Infant son of Mr. &amp; Mrs. John T. Dolberry</p>
--	---

There are many graves here that are marked only with fieldstones and some of those believed to be buried here are:

\* Stephen Bishop, (Sr.) and Wife, Luvicy

Eliza Jane Bean Bishop, first wife of John Bishop. His second wife was Nancy (Swearengin) Bishop above.

Jones Bishop, son of John Bishop, and many other members of this family.

1850 Jackson County Census:

Luvisa Bishop	50	TN
Stephen "	18	AL
Nancy "	17	AL
Joseph "	14	AL
William "	2	AL
Ambrelle Norman	20	AL
John Bishop	11	AL

1870 Jackson County Census:

Bishop, John	30	AL
" Eliza J.	25	TN
" Wade H.	3	AL
Bohanan, Columbus	10	AL
Allen, Evaline	49	AL
Trice, Jesse	22	AL

Children of Luvicy and Stephen Bishop:

Jones Bishop-Postmaster at Franciso, later went to Texas.  
 Sarah Jane Bishop married Samuel Martin  
 Mariah Bishop Married William Sanders (went to Marion Co., Arkansas in 1850)  
 Margaret m. Richard Carter - settled in Madison County, AL  
 Neoma W. (Oma) married 1st George F., son of Moses Swain 2nd - Jeremiah Walker  
 Joseph - did not marry  
 Evaline married Laston Trice  
 William Bishop b. 1826 m. a Nuckles and went to Tennessee  
 Nancy Jane Bishop married her 3rd husband, Samuel Gifford 1 June 1858 in Franklin Co., Tennessee

\* Notes on Bishops given to us by Sybil Bishop Hinman of Huntsville, Alabama

CULVER CEMETERY

Culver Cemetery is located Township 1 South, Range 5 East, Section 32, off County Road #141 east of Hurricane Creek. It is on the Sam Culver farm across the creek from the Sherman Sanders place. There is no bridge and it can be reached by car only in dry weather.

There are at least twenty five old graves with fieldstone markers only. Two graves with fieldstone markers are enclosed with an iron fence. We have been told by a family member that Jane Jacks Sanders, born 1826 in North Carolina and died 1891 in Jackson County, Al is buried here. She was buried inside an iron fence enclosure but the tombstone is now missing. Her husband, George Sanders, is buried across the creek and has a tombstone that is enclosed with an iron fence. George Sanders was born in 1824 in Alabama and died 1858. There are several unmarked graves. This information was given to us by Chick Sanders of Huntsville, Alabama, a great grandson of George and Jane Sanders.

CULVER

S. T.	Martha
June 20, 1875	July 15, 1884
Dec. 7, 1939	March 1, 1956

Matha Jane Culver - No Dates

Herman Culver  
May 7, 1919  
July 13, 1970

Limestone rock with hand inscription  
\_\_\_\_\_ ha Culver  
Mar. 2, 1932

Lillie Culver  
Wife of Willey Culver  
October 12, 1917  
January 31, 1952  
"Gone but not forgotten"

Samuel Culver  
Apr. 1, 1945  
Nov. 5, 1949  
Son of Mr. & Mrs. Willey Culver  
"Laid to rest"

Richard Culver  
August 26, 1911  
March 2, 1932

Limestone rock with hand inscription:  
Dewey Culver was  
B. Sep. 7, 1899  
D. Dec. 20, 1932

Viola Sanders  
Born March 21, 1901  
Died Aug. 12, 1909

George W. Skelton  
Dec'd Sept. 30, 1880  
Aged 20 years, 1 mo 8 days

James Sanders  
Born Sept. 16, 1826  
Died Oct. 16, 1891  
"In God we trust"

In Memory of Nancy A. Mitchell Winiger  
Jan. 25, 1862  
Dec. 19, 1888

In Memory of Rebecca J. Allen Winger  
Jan. 16, 1857  
May 1, 1886

In Memory of Julia E. Winger  
June 27, 1881  
July 29, 1881

In Memory of Annie B. Winger  
Sept. 17, 1879  
Dec. 31, 1883

J. J. Roberts  
Co. F  
3rd Ohio Cav

1850 Jackson County Census:

George Sanders	24	AL
Jane "	23	NC
Mary "	3	AL
William "	2	AL

1870 Jackson County Census:

Skelton, James W.	51	SC
" Jinsey E.	48	AL
" Margaret	27	AL
" Delila	21	AL
" Leonard C.	18	AL
" Frances C.	15	AL
" John G.	12	AL
" George W.	9	AL
" James F.	7	AL
" Martha E.	2	AL

Allen, Polly A.	35	AL
" Rebecca J.	13	AL
" Elizabeth	11	AL
" Ann	8	AL
" George F.	3	AL

1870 Jackson County Census:

Roberts, J. J.	26	AL
" Mary	22	AL

1880 Jackson County Census:

Culver, Martin	39
" Elizabeth	32
" Mary	12
" Sarah	10
" John	9
" James	8
" Georgiana	4
" Samuel	2

Annie Coleman Proctor Collection, Huntsville Library states that Samuel Culver married Martha Bean, granddaughter of Crawford Carlton Bean, and daughter of James ~~Michael~~ <sup>Isaac</sup> Bean who married Nannie Grider.

Jackson County Marriages:

J. J. Roberts to Mary L. Sanders 26 Dec., 1869, by Jno. W. Williams, JP.  
Mary L. Sanders was probably the daughter of George and Jane Sanders.

RECENT DEATHS:

Zenia Mae Culver  
Died June 26, 1984  
54 yrs. of age

John Culver  
Died November 13, 1985  
72 yrs. of age

CRAWFORD CEMETERY

This cemetery is located on Hurricane Creek near Estill Fork on the old Sherman Sanders farm. It is in the Southwest Quarter of Township 1 South, Range 5 East, Section 29, which was originally purchased by Jesse Trice 5 October, 1832. The cemetery is fenced, is in fairly good condition and is still being used today.

Amy G. Sanders  
1900 - 1932

Infant Son of Ruby Lee & Ira Hill  
Jan. 30, 1936

Ruby Lee Hill  
Aug. 24, 1919  
June 25, 1936

Ruby Jewel Sanders  
1935 - 1936

Ernest C. Sanders  
June 2, 1905  
Dec. 12, 1961

Mary Jane Sisk  
Wife of W. L. Cooper  
Born June 13, 1877  
Died May 5, 1906  
"Gone but not forgotten"

Andrew Brannum  
1879 - 1929

Rebecca Powers  
Aug. 16, 1850  
Oct. 1, 1919  
"Lord, she was thine and not my own  
Thou hast done me no wrong"

There are seven other graves in this corner with brick and rock markers--  
No names

Harvey F. Rouse  
Born Apr. 9, 1905  
Died Oct. 13, 1907

Vertran M. Rouse  
Born Sept. 19, 1908  
Died Nov. 24, 1908  
"He carried the lambs in his arms"

Infant of J. T. & M. S. Rouse  
Born Oct. 15, 1895  
Died Nov. 12, 1895  
"Of such is the Kingdom of Heaven"

Jackson Rouse  
Died July 29, 1865  
"A friend to his country and a  
believer in Christ"

Tempy Rouse  
Born May 10, 1820  
Died Sept. 8, 1910  
"Blessed are they that die in the Lord"

\* Nancy E., wife of  
David C. Swearengin  
Born Mar. 1, 1833  
Died June 21, 1916  
"Dear Children meet me in Heaven"

William A. Gifford  
June 19, 1942  
Oct. 28, 1967  
"Our Dad"

Her Father  
Bill Grider  
1857 - 1930  
Willie Power  
1900 - 1937

William E. Pruitt  
Tennessee  
Cpl 110 Engineers  
World War I  
July 9, 1895      Aug. 1, 1956

Mother  
Fannie Pruitt  
Aug. 19, 1898  
Apr. 21, 1943

MEDLEY  
Linnie  
1905 - 19\_\_\_  
"At Rest"  
Clyde  
1903 - 1945

\* See Collins Cemetery for grave of David Swearengin.

Ellis Woodrow Ashley  
Sept. 5, 1916  
Mar. 10, 1982

Mable Maggie Ashley  
Oct. 10, 1922  
Mar. 21, 1953

Avery W. Gifford  
E3 U. S. Navy  
World War I  
April 13, 1898    March 13, 1969

Lewis Calvin Ashley  
Mar. 13, 1944  
Apr. 30, 1972

\* In Memory of  
Jesse Shockley Trice  
Daughter of J. T. and  
Elizabeth J. Trice  
Born March 8th, 1882  
She Decease November 5th, 1883  
"She dyed with the dropsy"

Eliza J. Carter  
Born 1843  
Died June 12, 1915  
"Gone Home"

Jas. H. Carter  
1840 - 1918  
"Gone but not forgotten"

\*\* Lanny Elliott  
Dec. 25, 1847  
Nov. 5, 1933 (Broken Stone)

Jack Elliott  
1865 - 1936

UNMARKED GRAVES:

Lucy Brannum, Wife of Andrew Brannum and daughter of Rebecca Powers,  
died Jan. 20, 1984, 98 yrs. of age

\* See Prince Cemetery at Estill Fork for the James T. Trice family.

\*\* John William Elliott married Delaney Rouse 29 June, 1871 by Meredith

J. W. Elliott  
Jan. 16, 1847  
Mar. 10, 1933

"Rest on for the wintry winds that  
wrest the sky no more disturb thy  
sweet repose than summer evenings  
latest sigh that closes up the roses"

ELLIOTT

Joe M.	Bertha Ann	Father
Nov. 1879	Feb. 1890	Wyatt Elliott
Sept. 1958		Dec. 20, 1904
		May 4, 1955

One Funeral Home Marker with  
name gone

Effie Marie Brewer  
Aug. 17, 1950  
Dec. 10, 1953

Joseph (Ben) Elliott  
Born 1862  
Died \_\_\_\_\_ 1951

Cella Tankysley Elliott  
Born 1865  
Died 1952



1850 Jackson County Census:

<u>Jackson Rouse</u>	26	NC	<u>Tempy Sisk</u>	31	AL
Ann "	25	AL	Melvina "	7	AL
Lucinda "	8	AL	William "	4	AL
Clowy "	7	AL			
Laney "	6	AL			
William Sisk	14	AL			
Abraham "	12	AL			

Jackson County Marriages:

Jackson Rouse to Tempy Sisk November 29, 1855 by W. A. Wood, JP

1850 Jackson County Census:

Powers, James W.	36	GA
" Rebecca	31	AL
" Sarah A.	9	AL
" Olivia C.	7	AL
" Rebecca J.	4	AL
" Julia F.	1	AL

CARTER FAMILY NOTES:

Excerpt from the Fellow Citizen, Scottsboro, Al, Friday, June 7, 1878:

"Also on the 27th at the old homestead on HurricaneFork, Mrs. Elizabeth Carter, relict of Meredith Carter, deceased. She, too, was among the first settlers in the valley". Descendants believe that Meredith and Elizabeth Carter are buried in Crawford Cemetery with no markers. Date of Elizabeth's death would be May 27, 1878 and Meredith's death would be prior to hers.

1850 Jackson County Census:

Carter, Meredith	41	NC
" Elizabeth	41	NC
" Middleton	16	AL
" William	14	AL
" Logan	13	AL
" James	12	AL
" Manchester	8	AL
" Jane	8	AL
" John	6	AL
" Reuben	5	AL
" Benjamin	3	AL

## CLARK CEMETERY

This cemetery is located in Township 1 South, Range 5 East, Section 3, at the Walls of Jericho, in Paint Rock Valley, about 1/3 mile south of the Alabama-Tennessee state line.

Bobby Drake copied this cemetery and it was published in the Tennessee Valley Genealogical Society quarterly, Valley Leaves, Volume 11, No. 3, March, 1977.

You can reach this cemetery only in a four wheel drive or a large truck. It is in a meadow just below the large bluffs.

One fieldstone is marked:

Laton Cooper - No Dates

The other tombstone is that of

Joseph M. Clark  
Born Mar. 9, 1835  
Died May 11, 1881  
"My sheep hear my voice and I  
know them and they follow me"

### 1870 Jackson County Census:

Laton Cooper	52	TN	Joseph M. Clark	35	AL
Sarah "	47	TN	Nancy J. "	26	AL
Abram "	20	AL	Martha E. "	7	AL
William S. "	19	AL	William "	5	AL
John W. "	16	AL	James M. "	3	AL
James H. "	14	AL	Mary E. "	1	AL
Manda I. "	12	AL			
Matilda M. "	10	AL			
Palestine "	5	AL			

This cemetery was copied and photographed for Addie Shaver in June, 1984 by Donald Swaim of Arlington, Texas.

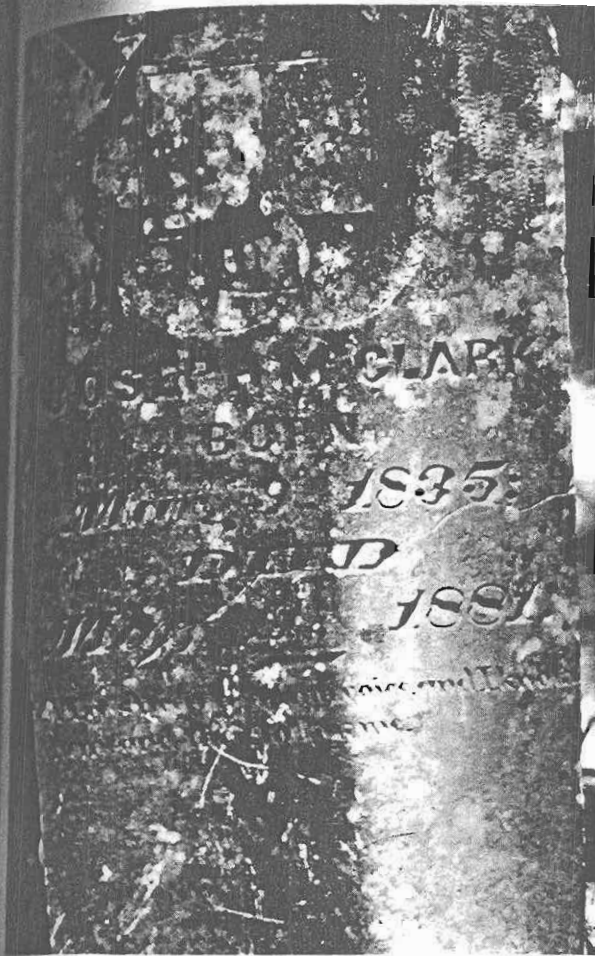

Clark Cemetery

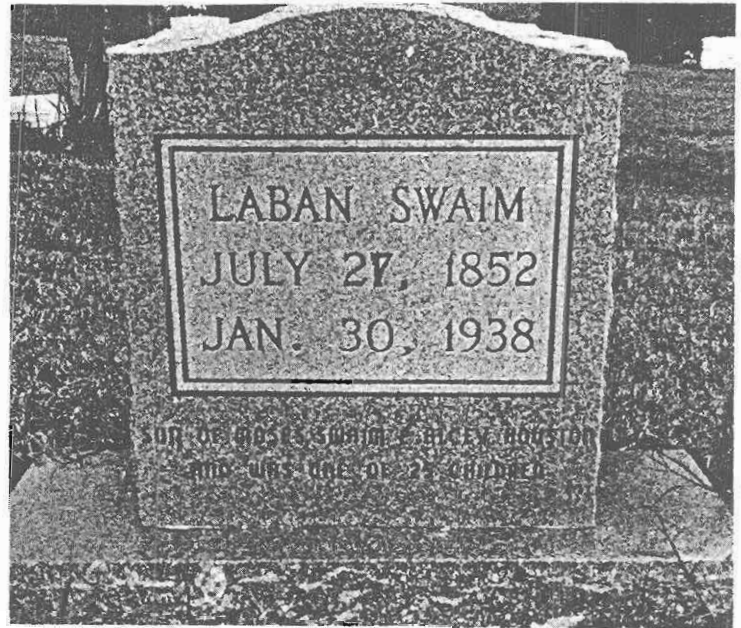

Collins Cemetery

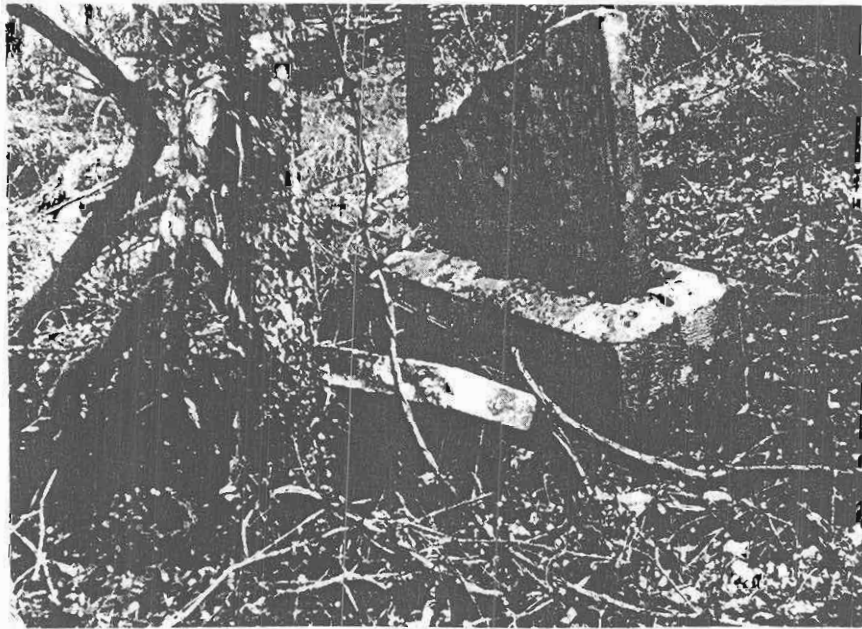

Graham Cemetery

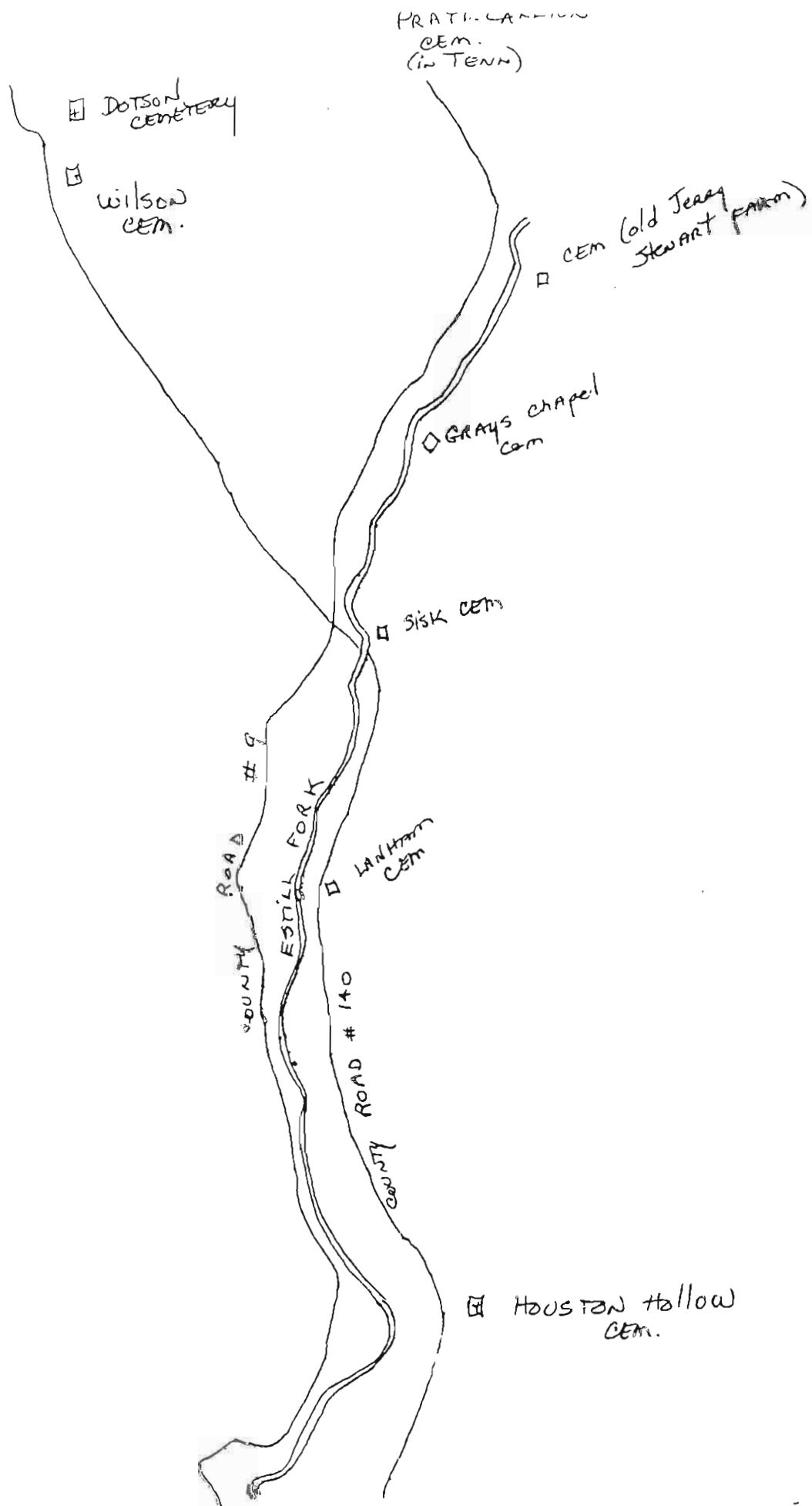

237 □ Collins Cemetery

ESTILL FORK

COLLINS CEMETERY

This cemetery is located on Milan Hill near Estill Fork in Township 1 South, Range 4 East, Section 36. In the last few years it has been very well kept and people are still being buried there.

\* W. M. Swaim  
Born Nov. 24, 1866  
Died Nov. 27, 1930  
"Having finished lifes duty  
now sweetly rests"

Oscar A. D. Swaim  
Aug. 25, 1918  
Nov. 22, 1919  
"Gone to be an Angel"

SWAIM

\* Hettie Swaim  
Wife of W. M. Swaim  
Born Jan. 17, 1868  
Died May 12, 1928  
A loving mother dear  
lies buried here"

Mother                      Father (WOW Emblem)  
Carrie Ann                  Alva D.  
1895 - 19\_\_                  1890 - 1941  
"Love is the surviving gift of Heaven"

Ida Elizabeth Swaim  
Jan. 4, 1894  
May 15, 1915  
"At Rest"

William Thomas Swaim  
Jan. 25, 1928  
June 2, 1976  
"We will meet again"

Rosa Lee Swaim  
May 5, 1903  
July 23, 1916  
"At Rest"

J. D. Miller (Son of Hogan Miller)  
1904 - 1934  
"Gone but not forgotten"

Lora Clarinda Swaim  
Daugherty  
Mar. 21, 1892  
Aug. 25, 1913  
"At rest in Heaven"

Mrs. Viola Miller (Wife of J. D. Miller)  
1908 - 1941  
"Gone but not forgotten"

W. R. Swaim  
Born & Died Aug. 25, 1940  
"Gone to be an Angel"

H. M. Miller (WOW Emblem)  
Nov. 11, 1867  
Oct. 23, 1918  
"Christ loved him and took him home"

MILLER

Mrs. Martha Ann  
Dec. 24, 1870  
Sept. 1, 1948  
"Gone but not forgotten"

Jackson County 1870 Census:

Collins, Jno. S.	27	AL
" Eliza F.	20	AL
" Hester J.	2	AL
" Sarah E.	7/12	AL
Ivey, Benjamin F.	28	AL
" Elizabeth J.	23	AL
" Jane F.	2	AL

\* W. M. (William Michael) Swaim , son of John Swaim and Mary A. (Bostick) Swaim, married Hester J. Collins.

MILLER  
 Virgil C.  
 1899 - 1948  
 "Gone but not forgotten"

Paul B. Miller  
 Mar. 16, 1940  
 Dec. 30, 1960  
 "Asleep in Jesus"

Oakley B. Miller  
 1902 - 1951

Monroe Sanders  
 Born Apr. 20, 1916  
 Died Oct. 30, 1921  
 "Gone to be an angel"

William Eugene  
 Son of Mr. & Mrs. L. M. Sanders  
 Feb. 2, 1931  
 Dec. 6, 1931  
 "Darling, we miss thee"

Tom Houston  
 1878 - 1927

\* Memory of Mary E. Swaim  
 Dau. of A. S. & L. A. Feemster  
 Born Aug. 8th, 1861  
 Died March 13, 1884  
 Aged 22 years 7 mo \_\_\_ days

Add(ie) (stone broken)  
 Wife of Labe Swaim  
 Born Nov. 14, 1852  
 Died Nov. 14, 1898  
 "Gone but not forgotten"

1870 Jackson County Census:

Houston, James C.	47	GA
" Martha A.	42	TN
" William M.	30	AL
" John W.	18	AL
" Martha A(rleca)	14	AL
" Samuel D.	13	AL
" James A.	8	AL

W. M. "Crockett" Houston  
 1849 - 1925

Dall Houston  
 1882 - 1927

Susan Houston  
 1850 - 1921

J. B. Houston  
 Born Dec. 27, 1876  
 Died Aug. 19, 1914  
 "Asleep in Jesus"

Minnie Houston Summerell  
 1889 - 1928

Bobbie Summerell  
 1914 - 1931

John Houston  
 1873 - 1922

Eliza, wife of Yeargin Swaim  
 Born Nov. 16, 1874  
 Died Dec. 22, 1893  
 "Asleep in Jesus - blessed thought"  
 SWAIM

SWAIM  
 Laban Swaim  
 27 Aug. 1852 - 30 Jan 1938  
 Son of Moses Swaim and Alcey Houston  
 He is one of 25 children

1880 Jackson County Census:

Houston, William M.	31	AL
" Susan E.	31	AL
" John C.	4	AL
" James B.	3	AL
" Martha Ann	2	AL
" Thomas J.	5/12	AL

\* Mary E. Feemster Swaim was the 1st wife of Franklin Gurley Swaim. She died in childbirth and the infant is thought to be buried with her.

Jackson County marriage records: Franklin G. Swaim to Mary E. Feimster on Feb. 12, 1882 and 2nd to Eliza E. Hinshaw on August 7, 1887. Eliza Ellen Hinshaw was the daughter of Warren Peter Hinshaw and Frances (Bostick) Hinshaw.

Yeargin Swaim married 1st, Eliza Miller, daughter of John Miller, on 12 April, 1892 in Franklin County, Tennessee. He married Rachel Ann Henshaw, daughter of William and Martha (Langston) Henshaw in Jackson County on Feb. 19, 1896.

Both Franklin G. Swaim and Yeargin Swaim, sons of Moses Swaim, went to Texas. See Swaim Cemetery, Prince Cemetery at Estill Fork and the Old Bostick Hill Cemetery for other members of this family.

Addie Pogue Swaim, wife of Labe Swaim, was the daughter of James P. and Elizabeth Pogue. She was also a sister to Carlotta Pogue who married Felix Richard Swaim, another son of Moses Swaim.

1 broken stone - no inscription visible

Mattie McGehee David  
Birth unknown  
Jan. 21, 1911  
"In loving memory  
Your son, John"

Sally L. David  
Feb. 5, 1886  
Aug. 17, 1912  
"In loving memory  
your brother, John"

#### ESTERS

Georgia Mack  
1886 - 19\_\_ 1880 - 1942

One grave with concrete enclosure -  
No Marker

Lillie M. Hayes  
May 19, 1900  
Apr. 14, 1939  
"At Rest"

Nathan C. David  
Aug. 30, 1894  
Apr. 20, 1970  
"Rest in peace"

Thomas F. Hayes  
July 17, 1925  
Feb. 2, 1926  
"Budded on earth to bloom in Heaven"

Thedford L. Esters  
Alabama  
Tec 4 Med Det 301 Infantry  
World War II  
April 23, 1922  
Aug. 22, 1966

\* Mother Father  
Lula V. Brewer J. L. Brewer  
July 16, 1877 Mar. 18, 1870  
\_\_\_\_ 19\_\_ Nov. 2, 1936  
"Gone but not forgotten"

CONNELLY  
Jessie M. Robert L.  
Feb. 6, 1874 Jan. 5, 1871  
Apr. 23, 1941

#### ROBERTSON

\*\* Emma L. Thomas A.  
Dec. 20, 1880 Mar. 12, 1879  
Dec. 2, 1966 June 22, 1957

Della Fowler Robertson  
Sept. 27, 1915  
Dec. 12, 1966

\* J. L. Brewer (Joseph Lee - known as "Bug") was the son of Jerry Brewer and his 1st wife, Rebecca Davis Brewer. He married Lula Viola Martin.

\*\* Thomas A. Robertson was the son of James M. Robertson (See Houston Hollow Cemetery for his grave). His wife, Emma L. Robertson, was the daughter of Lat Reid.

CHAPMAN

Mary Jane Roy Homer  
 Apr. 22, 1908 Oct. 14, 1905  
 Died July 5, 1985 Jan. 24, 1975

Calvin D. Kindred  
 July 5, 1876  
 Nov. 2, 1967  
 "Gone but not forgotten"

William Calvin Kindred  
 Feb. 12, 1948  
 Feb. 16, 1948

Our Mother  
 Louisa J. Dolberry  
 July 16, 1851  
 Sept. 2, 1928  
 "A tender mother and a faithful friend"

William Lanham  
 Apr. 21, 1866  
 Apr. 21, 1938

Woodmen of the World Memorial  
 John B. Lanham  
 Born Jan. 14, 1872  
 Died Jan. 22, 1913

(See Lanham Cemetery for other members of this family)

Lucy A., wife of J. L. Money  
 Born Oct. 4, 1854  
 Died Aug. 26, 1913

REID (Large family stone)  
 Family plot enclosed with granite

William T. Reid  
 July 16, 1908  
 Sept. 16, 1966  
 "Rest in peace"

REID  
 William W. Forrest G.  
 Dec. 24, 1871 Aug. 20, 1880  
 Apr. 17, 1927 Dec. 25, 1971  
 "In my Fathers House are many mansions"

John H. Reid  
 Jan. 13, 1862  
 Apr. 2, 1936

Birdie Culver  
 Apr. 24, 1900  
 July 9, 1972  
 "Our sister and grandmother  
 at rest in Heaven"

Edward Kindred  
 Sept. 30, 1915  
 Mar. 4, 1939  
 "At Rest"

Father  
 George W. Dolberry  
 Nov. 11, 1846  
 Feb. 12, 1931

Belle Burks Lanham  
 Oct. 26, 1871  
 Oct. 7, 1961  
 "I have kept the faith"

Otto L. Lanham  
 Aug. 6, 1889  
 Apr. 4, 1968

Elbert M. Reid  
 May 3, 1916  
 Oct. 20, 1916  
 "Budded on earth to bloom in Heaven"

Ora Reid (Son of Harry J. Reid)  
 Alabama  
 Pvt. Co. C 162 Infantry  
 World War I  
 Oct. 4, 1886 Nov. 3, 1968

Carrie J. Reid  
 Dec. 9, 1869  
 July 16, 1961

Ernie H. Reid  
 July 16, 1890  
 April 29, 1912



Brenda G.  
 Dau. of W. W. & N. F. Reid  
 Born July 17, 1901  
 Died Oct. 21, 1904

Masonic Emblem  
 Cowan Reid  
 1885 - 1929  
 "You leaving me makes it so sad"

Mary V.  
 Dau. of J. M. & M. E. Reid  
 Born April 28, 1875  
 Died Mar. 22, 1900

Hamilton W. Reid  
 Son of J. M. & M. E. Reid  
 January 18, 1880  
 Dec. 18, 1900

Alexander H. Reid  
 Sept. 12, 1804  
 Sept. 9, 1892

REID (Family Stone)

Isabella Reid  
 Daughter of  
 John and Jane Slaven  
 Jan. 20, 1785 April 4, 1858

1870 Jackson County Census:

Reid,	Alex H.	65	KY
"	Mary Ann	52	VA
"	Robert	18	AL
"	Thomas B.	16	AL
*Hinshaw,	Isabella(Reid)	28	AL
"	William A.	8	AL
"	Mary R. J.	6	AL
Reid,	Geo. W.(mulatto)	10	AL

\* Widow of Robert O. Hinshaw

Mary E. Reid      John M. Reid  
 1840 - 1926      1834 - 1901  
 "Gone but not forgotten"  
 REID

Eliza J. Reid  
 Oct. 18, 1877  
 Dec. 25, 1941

Susan H.  
 Dau. of J. M. & M. E. Reid  
 Born July 18, 1882  
 Died Sept. 7, 1889

In Memory of Lydia Ann Robertson  
 Consort of R. W. Robertson  
 Daughter of A. H. & M. A. Reid  
 Born Feb. 9, 1847  
 Died March 6, 1871  
 Aged 24 years and 27 days  
 "Blessed are they that have not seen  
 and yet have believed"

Infant son of H. R. & Ida Reid  
 Mar. 30, 1914  
 July 4, 1914  
 "Jesus said Suffer little children  
 to come unto me"

1880 Jackson County Census:

Reid,	Alec H.	75	KY	
"	<u>John M.</u>	45	AL	
"	<u>Mary E.</u>	37	TN	(wife of
"	<u>John H.</u>	18	AL	John M.)
"	<u>William W.</u>		AL	
"	Lucy A.	7	AL	
"	<u>Mary V.</u>	5	AL	
"	Eliza J.	2	AL	
"	<u>Hamilton W.</u>	6/12	AL	
Sisk,	Sarah A.	27	AL	

A. K. Bean  
 Born Sept. 2, 1837  
 Died Apr. 3, 1902  
 "Blessed is the man whose strength  
 is in Thee and whose heart are the  
 ways of them"

Sarah E. J.  
 Dau. of A. K. & E. M. Bean  
 Born Aug. 27, 1881  
 Died Aug. 12, 1889  
 "Darling, we miss thee"

Eliza M. Wife of A. K. Bean  
 Born Oct. 11, 1850  
 Died Oct. 23, 1896

1880 Jackson County Census:

Bean, Anderson K.	42	TN
" Eliza M.	30	AL
Johnson, William R.	8	AL
Sisk, William W.	22	AL
Bean, Sarah	53	TN

COLLINS

(Gen.) A. B.	Mary Jane
Apr. 13, 1862	Sept. 7, 1860
Jan. 13, 1945	Sept. 26, 1935

Robert L. Collins  
 1866 - 1893

Margaret E. Collins  
 1890 - 1922

COLLINS

Mother	Father
E. F. Collins	J. F. Collins
Born Feb. 14, 1849	Born Dec. 15, 1835
Died Feb. 14, 1923	Died Mar. 14, 1910

John Collins  
 1890 - 1943  
 "Thy trials ended, thy rest is won"

Houston Sentell  
 Son of O. R. & M. E. Collins  
 Born Jan. 4, 1915  
 Died June 19, 1915  
 "From Mother's arms to the arms  
 of Jesus"

Infant of F. A. & S. A. Collins  
 Born Mar. 31, 1907  
 "Suffer little children to come unto me"

David C. Swearengin  
 Born October 14, 1837  
 Died Feb. 21, 1913

COLLINS  
 Lenard Felix A. Sallie R.  
 1908 - 1969 1879 - 1939 1882 - 1948

DAVIS  
 Pauline Marie Justice Barney  
 June 6, 1932 Sept. 20, 1904 Jan. 31, 1934  
 Feb. 28, 1937 Mar. 27, 1934 June 30, 1934  
 Daughter Mother Son

1850 Jackson County Census:

William Swearengin	60	NC
"	"	"
Jane	18	AL
John	14	AL
David	7	AL

1870 Jackson County Census:

* Swearengin, David	35	AL
" Nancy	37	AL
Collins, William	17	ARK
" Archibald W.	13	ARK
" Barbee G.	11	AL
Swearengin, Albert	7	AL
" Angelina	2	AL

\* David Swearengin married Nancy Collins on July 11, 1862 in Jackson County, AL, solemnized by Wm. Furgeson

There are many graves here that are marked with fieldstones only and there is evidence of many graves with no markers of any kind. There is a concrete slab with no inscription, one marble stone with concrete repair put over the inscription and one stone that is illegible.

UNMARKED GRAVES:

Hewlett Miller  
Son of Bob and Savannah Miller)  
Born 12 May, 1903  
Died 1925

Moses Swaim and his 2nd wife,  
Alcey Houston Swaim, are possibly  
buried here

Carlotta (Lottie) Pogue Swaim, wife of Felix Richard Swaim and sister of  
Addie Pogue Swaim.

Archibald Woods Collins  
Born Sept. 23, 1803  
Died Nov. 20, 1882

Joseph L. Money  
Born June 10, 1839  
Died April 21, 1928  
Pvt. in 18th Ala Inf. CSA

1st wife of Archibald Collins,  
Eliza M. Reid  
Born June 6, 1806  
Married 1828

Lucy Ann (Payne) Money  
Born Oct. 4, 1854  
Died Aug. 26, 1913

2nd wife of Archibald Collins,  
Malinda Reid (sister of Eliza Reid)  
Born Feb. 26, 1810  
Died August, 1846  
Married Dec. 19, 1837

His 3rd wife, Frances F. Martin, was a daughter of Rev. Joseph Martin.  
It is not known where she is buried. They married Oct. 6, 1846.

Children of Archibald W. Collins:

By 1st wife -

James A. Collins born Dec. 12, 1828  
William J. Collins born March 8, 1830  
Barbee G. Collins born Nov. 29, 1831  
Rice W. Collins born Nov. 13, 1833  
Marshall R. Collins born Jan. 13, 1836

By 2nd wife -

Thomas H. Collins born Sept. 23, 1838  
John S. Collins born Feb. 21, 1840  
Eliza M. Collins born Dec. 8, 1841  
Mary Ann Collins born Oct. 22, 1843  
died Dec. 3, 1912  
(See Bouldin Cemetery)

By 3rd wife -

Justinnah (Justin) H. Collins born Aug. 2, 1847  
Douglas S. Collins born April 26, 1849  
Nancy E. Collins born July 26, 1851  
Sarah D. Collins born Dec. 2, 1853  
Hannah M. Collins born Nov. 15, 1855  
Archibald F. Collins born May 13, 1858  
Felix R. Collins born Sept. 7, 1860  
Anthony B. Collins born April 13, 1863  
Wilson L. Collins born Dec. 5, 1865  
George M. Collins born Feb. 12, 1868

HOUSTON HOLLOW CEMETERY

There is only one grave here - Township 1 South, Range 4 East, Section 24, near Estill Fork. The grave is that of \*James Robertson, father of Tommy, Johnny and Susan Robertson. It is in the middle of a field with an iron fence around it but no tombstone.

The James W. Robertson who bought land in this section 18 October, 1855 probably is the father of the above James Robertson.

\* James Robertson married Mary Matthews 25 January, 1866.  
Their children:

1. Tommy Robertson married Emma Reed
2. Johnny Robertson married a sister of Emma Reed
3. Susan E. Robertson married a Money

LANHAM CEMETERY

This cemetery is located in Township 1 South, Range 4 East, Section 13 in Estill Fork. It is between the Collins Cemetery and the Sisk Cemetery and on the same side of the road - across a ditch and a few feet into the woods. It has been abandoned for some time but is fairly clean and under a grove of trees.

Fannie  
Wife of A. H. Lanham  
Born Apr. 6, 1835  
Died Feb. 1, 1883

Double:  
Robert Lanham      Hannah  
Born 1779              Wife of R. Lanham  
Died Feb. 1, 1857      Born 1792  
Died Nov. 1872

Arch H. Lanham  
Feb. 8, 1833  
Feb. 17, 1917

There are at least 15 graves with fieldstone markers only.

1850 Jackson County Census:

Robert Lanham	69	TN
Hannah "	61	TN
Arch "	16	AL
James "	15	AL

1870 Jackson County Census:

Lanham, A. H.	37	AL
" Mary F.	34	MO
" Sarah	8	AL
" William T.	4	TN
" not named	6/12	AL
Reid, Lucinda R.	22	AL (Black)
" Samuel	8	AL "
" Frances	6	AL "
" Kooder	4	AL "
" Richard	3	AL "
Lanham, Jas. C.	35	AL (White)

Other members of the Lanham family are buried in the Collins Cemetery.

SISK CEMETERY

This cemetery is located at Gray's Chapel in Township 1 South, Range 4 East, Section 12, and is directly across the creek from the Gray's Chapel Church. It is well kept and still in use today.

Susan L. Sims  
Born 1827  
Died July 21, 1906

Sallie Porter  
Nov. 10, 1875  
Jan. 15, 1963

Nathan Sims  
Born Dec. 24, 1816  
Died June 21, 1896

CLARK  
Charlie Robert Bettie Jo  
May 13, 1913 Jan. 13, 1929  
Oct. 18, 1977  
"Gone but not forgotten"

One handmade stone - No name

Sarah A.  
Wife of E. J. Sisk  
Born Apr. 25, 1839  
Died Dec. 25, 1898

Oakly Sue Ashley  
Stewart  
May 23 May 15  
1932 1978

Co I  
41 Tenn Vol. Inf.  
CSA  
War 1861-5  
E. J. Sisk  
Sept. 14, 1837  
Feb. 8, 1922  
"He is not dead but sleepeth"

One Grave - No Marker  
Charles Henshaw  
January 16, 1954  
January 16, 1954  
"Our Darling Son"

Annie  
Daughter of W. L. & S. Evertt  
Born Sep 16, 1900  
Died Jan 9, 1905  
"Another little angel  
before the heavenly throne"

Dorothy Mae Henshaw  
Oct. 11, 1931  
Feb. 5, 1932

Two graves with rock markers -  
No names

James Ira Sisk  
June 15, 1925  
Dec. 22, 1927  
"Our Darling"

EVERETT  
Sallie S. William L.  
1880-1949 1866 - 1939

SISK  
Lucy A. Ira G.  
Mar. 8, 1873 Sept. 7, 1871  
Jan. 30, 1924 Dec. 3, 1950

GARRETT  
William H. Charlsie L.  
1889 - 1942 1903 - 1980

Oakley  
Son of I. G. & L. A. Sisk  
Born May 18, 1893  
Died July 1894  
"in that happy land, we will meet there  
with those loved and gone before"

Terrell G. Everett  
Apr. 16, 1914  
Mar. 18, 1963

Infant of I. G. & L. A. Sisk  
Born Dec. 17, 1894  
"In that happy land -"

Ira  
Son of I. G. & L. A. Sisk  
Born Mch 12, 1899  
Died Sept. 2, 1900

4 Unmarked Graves

Mary Gray Terrell Gray  
Born Dec 1805 Born Jan 1806  
Died Jan 13, 1896 Died July 26, 1880  
"Blessed be they that trust in  
the Lord"

Footmarker - MG

L. M. Trice  
"Our Father"  
Oct. 10, 1858  
Dec. 23, 1891

Hannah F. Sims  
Born Mar. 10, 1892  
Died July 25, 1892

One fieldstone marker-No Name

Henry G. Miller  
Alabama  
Pvt Co. H 26 Infantry  
WWI  
April 22, 1897  
October 196\_\_

Novella Miller  
Sept. 10, 1907

Nathan A. Sims  
Mar. 16, 1856  
Feb. 18, 1926  
"Gone Home"

"Mother"  
Cinthy J. Sims  
Jan 3, 1874  
Apr 13, 1948

Hattie E. Stewart  
Feb. 1, 1854  
Oct. 7, 1936

Ella May  
Wife of J. M. Stewart  
1895 - 1937  
and dau. Edith  
1933 - 1934

Osborn Stewart  
Alabama  
Cpl 94 Cav RCNTRP  
World War II  
Nov. 20, 1921  
Feb. 24, 1945

Stewart  
Nathan Archie  
Feb. 14, 1926  
Apr. 19, 1953

Jerry Monroe Stewart  
Oct. 31, 1874  
Oct. 9, 1965  
"Blessed are the merciful"

Ruby Irene  
Wife of Ernest Clark  
July 12, 1913  
Feb. 29, 1940  
"God be with you til we meet again"

Infant of  
G. W. and M. E. Vandiver  
Born Dec. 1, 1888  
Died Jan. 25, 1889  
"Gone so soon"

2 Unmarked Graves

PUTMAN

Ferrest W.	Nancy Jane
Dec. 2, 1882	Mar. 11, 1885
June 17, 1956	Jan 27, 1943

Mildred Dean Putman  
Dec. 13, 1931  
Nov. 14, 1932  
"I pray thee Lord my soul to keep"

PUTMAN

Father	Mother
Leslie M.	Pauline
1924 -	1931 - 1971

BEAN

"I did a lot of singing on earth  
Now I am happy singing in Heaven"  
"Amazing Grace"  
Ronnie Terry  
Sept. 26, 1945  
Aug. 12, 1977

POSEY

Lloyd G. Eliza P.  
 Aug. 31, 1922 Apr. 18, 1925  
 Jan. 22, 1975  
 "Our Father who art in Heaven"

Lloyd G. Posey  
 Pfc US Army  
 Aug. 31, 1922  
 Jan. 22, 1975

GIFFORD

Felix E. Evelyn S.  
 Nov. 29, 1914 Mar. 9, 1917  
 Apr. 25, 1982  
 Married Mar. 30, 1940

GIFFORD

Bessie G. G. Forrest  
 April 6, 1897 July 27, 1894  
 Oct. 9, 1947 July 16, 1963

SCHULTZ

Vada Lee Clark Fred W.  
 Mar. 16, 1909 Jan. 29, 1915  
 Nov. 17, 1974 June 10, 1979  
 "Married Aug. 17, 1940"

DAVID

Sue Ethel  
 Jan. 12, 1943  
 Apr. 1, 1980  
 "Our Father who art in Heaven"

George Hulin Wilson  
 Alabama  
 Pfc 1458 SVC COMD Unit  
 World War II  
 Dec. 5, 1908 Sept. 28, 1964

One Unmarked Stone

Hiram B. Marcum  
 Apr. 3, 1922  
 Mar. 23, 1972  
 "Gone but not forgotten"

POSEY

Minnie V. Jessie F.  
 Sept. 5, 1902 Aug. 2, 1891  
 Apr. 16, 1981 March 29, 1963

"Our Beloved Son"

Jeffery Wayne Posey  
 May 11, 1969 - Aug. 10, 1969

One Grave with fieldstone marker

SISK

Arthur C. Leona M.  
 Oct. 18, 1895 June 26, 1902  
 Aug. 10, 1952 May 31, 1980

GIFFORD

Alva Joe W.  
 Nov. 22, 1900 Nov. 14, 1898  
 May 3, 1976 Nov. 28, 1972

SISK

John R. Pernie N.  
 June 17, 1892 June 30, 1895  
 Dec. 26, 1961 August 21, 1974  
 "Gone but not forgotten"

KINDRED

Willie Merbert  
 July 19, 1906 Apr. 4, 1902  
 Sept. 22, 1979 Jan. 12, 1981  
 Wed Nov. 22, 1942

SIMS

Warren B. Martha J.  
 3-1892 3-12-1901  
 5-31-1960 11-3-1985

Military Marker:

Worn Benjamin Sims  
 Alabama  
 Pvt Co. D 142 Infantry  
 WW I  
 March 10, 1892  
 May 31, 1960

Daniel Sims  
 Mar. 14, 1935  
 Mar. 22, 1935

Horace Woodall Jr.  
 Infant  
 Jan. 5, 1967



MORRIS

Jessie L. Ilene  
 Jan. 26, 1916 Mar. 19, 1920  
 July 1, 1964  
 "In Loving Memory"

Hogan B. Miller  
 Alabama  
 Pvt 307 Inf 77 Div  
 World War II  
 June 1, 1925 May 16, 1945

Hershel Sims  
 1900 - 1920  
 "In Heaven"

John G. Sims  
 Son of BT & SF Sims  
 Born July 20, 1889  
 Died Jan. 10, 1897  
 "Budded on earth to bloom in Heaven"

Susan F.  
 Wife of B. T. Sims  
 Born July 19, 1870  
 Died June 28, 1892

ESTERS

James Lawson Esters  
 July 7, 1947  
 Aug. 13, 1982  
 "Blessed are the merciful"

Bob Rogers Sims  
 Aug. 18, 1924  
 Oct. 15, 1944

Mody Mose Dodson  
 Jan. 20, 1867  
 Mar. 14, 1950

SIMS

Wiley H. Norro N.  
 Feb. 12, 1900 Mar. 29, 1905  
 Mar. 10, 1970 Oct. 7, 1972  
 "Gone but not forgotten"

Thos. H.  
 Son of N & SL Sims  
 Born June 15, 1862  
 Died Sept. 17, 1863  
 "Asleep in Jesus"

3 Graves with fieldstone Markers

Elizabeth  
 Wife of O. M. Gray  
 Born Feb. 1837  
 Died Oct. 11, 1868  
 "Blessed be the dead that die  
 in the Lord"

O. M. Gray  
 Oct. 11, 1831  
 June 30, 1915  
 "He died as he lived, a Christian"

Mary Jane  
 Wife of B. T. Sims  
 Born Oct. 3, 1865  
 Died Aug. 15, 1886  
 "Thy art my dear wife but my loss  
 is thy eternal gain"

Mother	Father
Cora Sims	Benjamin T. Sims
1879 - 1944	1862 - 1925

B. T. Cornelison  
 Aug. 21, 1932  
 Apr. 21, 1950

Arabella F.  
 Dau. of M. & S. L. Sims  
 Born Jan. 3, 1858  
 Died Aug. 2, 1861  
 "Gone but not forgotten"

Eliza Gray  
 Feb. 11, 1835  
 Jan. 19, 1918

WILSON

Jennie H.	George G.
Apr. 15, 1868	Sept. 10, 1868
Dec. 13, 1957	Feb. 15, 1950

MORRIS

Joe L.	Sarah Jane
April 12, 1903	April 9, 1909
Aug. 7, 1965	Feb. 25, 1958

Donnie Wayne Stubblefield  
 Jan. 19, 1956  
 Jan. 24, 1956

## CLARK

Della Billy Gray  
1880 - 1957 1879 - 1948

## RIDDLE

Sinthia A. G. M.  
Dec. 4, 1873 March 9, 1869  
May 21, 1956 April 24, 1952

Riddle  
James Hershel  
Aug. 19, 1906  
Mar. 1, 1979

## GIFFORD

Vadie Brewer Leggett  
Feb. 8, 1897 Aug. 25, 1893  
Mar. 13, 1977 Mar. 2, 1971

William Hershel Gifford  
Sept. 12, 1914  
Sept. 19, 1975  
"Gone but not forgotten"

Military Marker:  
William H. Gifford  
Sgt. US Army  
World War II  
Sept. 12, 1914 Sept. 19, 1975

Sam D. Marcum  
Jan. 3, 1909  
Apr. 2, 1974  
"Gone but not forgotten"

Kevin Willard Sims  
Oct. 14, 1968  
Oct. 15, 1968

Billy E. Sims  
June 19, 1951  
June 15, 1978  
"When one life ends  
a new life begins"

## CAMPBELL

Barbie James L.  
Mar. 24, 1911 Feb. 6, 1910  
July 9, 1968  
"Gone but not forgotten"

Alfred L. Campbell  
Jan. 23, 1936  
Apr. 19, 1958

Brenda Sue Gifford  
Born and Died  
Feb. 27, 1951

Son  
Curtis Gene Gifford  
1935 - 1943  
"Gone so soon"

## GIFFORD

Bobbie M. Boggus O.  
Dec. 1, 1918 Dec. 1, 1913  
Apr. 29, 1975  
"Our Father who art in Heaven"

## METCALF

Jerry N. Laura E.  
Sept. 11, 1885 Mar. 16, 1887  
Mar. 13, 1959 June 25, 1977  
Married 1904

Our Daughter  
Doris Nadine Posey  
Nov. 30, 1946  
Nov. 30, 1946

## MARCUM

Thomas J. Ettie  
Jan. 29, 1879 Feb. 18, 1890  
July 9, 1961 Oct. 17, 1974

## MARCUM

Fannie Sue Richard N.  
Jan. 19, 1911 June 18, 1912  
Oct. 24, 1961

Richard D. Marcum  
Aug. 17, 1950  
Mar. 28, 1974  
"Rest in Peace"

## DAVID

Eula M. John N.  
Feb. 2, 1917 Nov. 10, 1906  
Feb. 10, 1974  
"Our Father who art in Heaven"

FAMILY NOTES:

1870 Jackson County Census:

Sims, Nathan	45	TN
" Susan	40	TN
" Benjamin	22	AL
" Juana G.	15	AL
" James M.	15	AL
" Nathan A.	13	AL
" Edmund	5	AL

Benjamin T. Sims married 1st Mary Jane ?, His 2nd wife was Susan F. Swaim, daughter of John Swaim and Mary A. (Bostick) Swaim. His 3rd wife was Cora Swaim, a sister of Susan.

1870 Jackson County Census:

Cisk, Eldridge J.	31	AL
" Sarah A.	32	TN
" Mary Ann	14	AL
" William G.	13	AL
" Minroe	11	AL
" Susan J.	8	AL
" Edmond L.	2	AL
" Ira G.	9/12	AL

Eldridge Sisk was the son of Daniel and Elizabeth Sisk. Daniel Sisk was born in NC.

1870 Jackson County Census:

Fam #452			Fam #451		
Gray, Terrell	64	NC	Gray, O. M.	38	TN
" Mary	64	NC	" James M.	14	TX
Fortner, Terrell	16	AL	" Mary E.	4	TX
Gray, Harriett (B)	40	TN			
" Henry (B)	19	AL			
" Diana (B)	16	AL			
" Isham (B)	14	AL			

Terrell Gray came from North Carolina to Lincoln County, Tenn., and then to Gray's Chapel, Alabama. He married his cousin, Mary Martin. His son, Obediah Martin Gray, married 1st Elizabeth Williams in Texas. He married his 2nd wife, Eliza Collins, in Jackson County, AL on July 27, 1871, marriage performed by J. S. Collins, MG.

Obituary from Huntsville Times, November 2, 1984:

Garret Thomas Sisk  
Died Oct. 29, 1984  
33 yrs. of age

OLD GRAY'S CHAPEL CEMETERY

This cemetery is located in Township 1 South, Range 4 East, Section 12.

It is across the creek from the present Gray's Chapel Church and is about  $\frac{1}{2}$  mile north of the Sisk Cemetery. The foundation of the old Gray's Chapel Church is still standing near the cemetery. There are about 30 graves here with no markers.

Infant son of  
R. B. & M. A. Miller  
Aug. 1895  
Nov. 5, 1895

Sallie Miller  
Born Nov. 10, 1840  
Died Oct. 14, 1906  
"We loved her, yes we loved her  
But the angels loved her more"

Infant Dau. of  
R. B. & M. A. Miller  
Sept. 30, 1903  
Oct. 2, 1903

Jessie Clark  
Jan. 6, 1885  
April 16, 1965

Annie McDuff  
Born Sept. 24, 1906  
Died Feb. 18, 1907  
"Gone so soon"

POSEY (Brothers)  
Charlie B. Warnie M.  
Jan. 6 1902 Jan. 13, 1900  
Nov. 24, 1917 Jan. 28, 1948

Bob McDuff  
Born Aug. 15, 1881  
Died Aug. 22, 1912

Sintha B. Gifford  
Jan. 11, 1882  
Jan. 18, 1936  
"Asleep in Jesus"

Infant Dau. of  
Mr. & Mrs. Jess Gifford  
Oct. 4, 1916  
"Pray the Lord my soul to keep"

George R. Gifford  
Dec. 24, 1880  
Dec. 4, 1942  
"Gone but not forgotten"

Ben Clark  
May 12, 1876  
Mar. 12, 1935  
"Gone but not forgotten"

Woodman of the World  
John B. Gifford  
Feb. 26, 1891  
Mch. 10, 1917  
"He died as he lived  
A Christian"

Amanda Jane Gifford  
Born May 24, 1861  
Died July 10, 1924  
"She was the sunshine of our home"

Eron A. Cross  
Born Oct. 12, 1892  
Died Nov. 11, 1917  
"Gone but not forgotten"

S. D. Gifford  
Jan 11, 1856  
Apr. 16, 1915  
"A loving husband and father"  
Gone but not forgotten

Martha E. Fanning  
Dec. 25, 1883  
Mar. 5, 1947

W. C. Fanning  
Dec. 15, 1886  
Dec. 17, 1931  
"We will meet again"

Oda Lucille Fanning  
Aug. 16, 1917  
Apr. 27, 1936  
"May she rest in peace"

Sollie Muse  
Born Nov. 21, 1866  
Died Apr. 22, 1908  
"Not my will but Thine be done"

Vera A. Muse  
Born April 2, 1907  
Died Apr. 20, 1909  
"Asleep in Jesus"

Virgil  
Son of W. B. & R. A. Burks  
Born Mar. 4, 1895  
Died June 3, 1901  
"When Christ who is over life  
shall appear then shall we appear  
with Him in Glory"

Laura B. Bradford  
Sept. 9, 1889  
May 11, 1914

Mary H. Bradford  
Aug. 14, 1921  
Aug. 14, 1921

Franklin Bradford  
Born May 26, 1896  
Died Apr. 23, 1914

Allan Bradford  
Born Dec. 15, 1900  
Died Jan. 5, 1914

Mary Ann Rice  
Born May 10, 1864  
Died Nov. 18, 1904

George W. Bradford  
Born Aug. 26, 1888  
Died June 25, 1889

Infant of O. J. & H. G. Bradford  
Born Feb. 16, 1894

John H. Bradford  
Born Mar. 9, 1883  
Died June 11, 1894

Fannie L. Bradford  
Born July 11, 1895  
Died Sept. 20, 1896

James H. Bradford  
July 5, 1908  
July 11, 1908

"Our Baby"  
Annie Mae Gifford  
June 27, 1919  
Apr. 6, 1920

S. H., wife of J. L. Dodson  
Born Dec. 25, 1873  
Died Aug. 6, 1894

1870 Jackson County Census:

Gifford, Robt.	39	AL
" Susannah	38	AL
" Jas. W.	15	AL
" Samson D.	13	AL
" Jerem iah	11	AL
" James M.	9	AL
" Mary F.	5	AL

Muse, Richard P.	37	TN
" Rachel C.		TN
" Rebecca	8	AL
" Jesse R.	4	AL
" Solomon W.	2	AL (Sollie)

NAME OF CEMETERY UNKNOWN

This cemetery is located Township 1 South, Range 4 East, Section 12, in Gray's Chapel community, and directly across the creek from the Martha Jane Sims' home. It is on the old Jerry Stewart farm in a grove of small trees. There are 15-20 graves with fieldstone markers only.

\* Nannie M. Hinshaw  
Born June 28, 1882  
Died Mar. 10, 1901

Sarah A. Rouse  
Born Oct. 5, 1863  
Died Feb. 18, 1885

Calvin T. Morris  
Born June 22, 1831  
Died July 24, 1903  
"It was hard to give thee up  
but thy will O God be done"

Melvia Morris  
Born 1844  
Died Jan. 9, 1913  
"Not my will but thine be done"

1870 Jackson County Census:

Morris, Calvin T.	39	TN
" Eliza J.	30	AL
" Hiram	15	AL
" Mary E.	13	AL
" Susan	11	AL
** " George	9	TN
" Susan A.	6	AL
" Eliza	4	AL
" Robert	2	AL
" William R.	5/12	AL
" John W.	5/12	AL

\*\*One George Morris married Alcey Swaim, a daughter of William James "Pete" Swaim and Mary Jane Prince Swaim. This George would be the right age. He later became a minister. His brother, Benjamin Morris married Amanda Swaim, sister of Alcey - See Prince Cemetery at Estill Fork for their graves.

\*Nannie M. Hinshaw is probably the 1st wife of Jim Henshaw. His second wife was Susie Rouse.

WILSON CEMETERY

This cemetery is located Twonship 1 South, Range 4 East, Section 2 at Estill Fork, on Burk Creek in the Gray's Chapel community. It is fenced and kept fairly clean. There are about 30 graves here with fieldstone markers.

GIFFORD

James Madison Sarah Alice Sisk  
 Dec. 12, 1860 Nov. 9, 1853  
 Mar. 1, 1930 Nov. 18, 1940  
 "Resting in hope of a glorious resurrection"

Curtis Blane Wilson  
 Infant son of Mr. & Mrs. John Wilson  
 Mar. 14, 1940 Mar. 14, 1940  
 "Our little darling"

Infant daughter of  
 H. R. and Susie M. Wilson  
 June 11, 1914  
 June 11, 1914

James Herbert Gifford  
 May 1, 1890  
 Dec. 6, 1900  
 "Asleep in Jesus  
 Peaceful Rest"

Robert Gifford  
 Born Oct. 12, 1830  
 Died Aug. 31, 1906

Susan, wife of  
 Robert Gifford  
 Born Dec. 25, 1831  
 Died Dec. 23, 1899

Infant of J. M. & S. A. Dodson  
 Rhoda C.  
 Born Feb. 3, 1899  
 Died Mar. 11, 1901

Mary Eliza Wilson  
 1891 - 1907  
 "Jesus called"

Nancy Jane (Dotson) Wilson  
 April 22, 1842  
 Mar. 23, 1918  
 "Jesus called"

John Rufus Wilson  
 Jan. 10, 1862  
 May 16, 1932  
 "Jesus called"

WILSON

Susan M.	H. R.
Oct. 11, 1893	May 25, 1884
	Apr. 18, 1963
	"At rest with the Lord"

Willard Woodrow Wilson  
 July 9, 1918  
 June 25, 1978

1870 Jackson County Census:

Gifford, Robert	39	AL
" Susannah	38	AL
" James W.	15	AL
" Sampson D.	13	AL
" Jeremiah	11	AL
" James M.	9	AL
" Mary F.	5	AL

1850 Jackson County Census:

Matthew Wilson	39	KY
Holly "	30	AL
John "	13	AL
Elizabeth "	11	AL
William "	9	AL
David "	3	AL
James "	3	AL

#### DOTSON CEMETERY

This cemetery is located about 1 mile from the Wilson cemetery - across the state line into Tennessee.

There are at least four unmarked graves here. Three are unknown. The only known person buried here is:

Son of John and Nancy Dotson Wilson  
Birth and Death Dates unknown  
(Died as a young man)

#### UNNAMED CEMETERY

Across Burke Creek from the home of Partlow Wilson on the old Forrest Gifford homestead, there are four (4) graves marked with native fieldstones. We have been told that this may possibly be a Fanning family cemetery. This could be true since there were Fannings living in this area very early.

\* This information furnished by Mr. and Mrs. Partlow Wilson



PRATT (CARLTON) CEMETERY

This cemetery is located above the Martha Jane Sims' farm on Estill Creek in the head of Paint Rock Valley. It is in Tennessee - about three miles across the Alabama-Tennessee state line. The cemetery is on a small hill with a large tree in the center. A good wire fence has been erected around it. There are 25 to 30 graves with no markings and several that have only fieldstone markers or footstones with initials.

Footstones only: G.G.C., B.G.C., S.M.C., A.C., S.A.C. and J.R.C. These footstone must surely go with the headstones on Glenie Gertrude Clark, Benjamin G. Clark, Stella Mae Clark, Austin Clark, John R. Clark and Sitha Arie Clark.

Belle Haddon 1860 - 1902 "A tender mother and a faithful friend"	4 or 5 Footstone with the initial "I" - Headstones gone
Benjamin T. Clark Born Jan. 15, 1864 Died July 8, 1898 "Gone to a bright home where grief cannot enter"	W. H. Clark Co. G 16 Tenn Inf CSA  Family Marker with "Clark"
Benjamin Clark Co I 41 Tenn Inf CSA (This is not the above Benjamin T. Clark as he was only born in 1864, therefore could not have been in the Civil War)	John R. 1876 - 1945  Sitha Arie (No Dates)  Glenie Gertrude 1905 - 1906
Charlotti Clark Mar. 19, 1835 Aug. 5, 1925	Benjamin G. 1911 - 1911  An obelisk stone - about three feet tall - this is a family stone - graves are around it:
Robert Clark Born Jan. 31, 1887 Died Apr. 7, 1888	KOGER (at base)
Permelia Jane, wife of Robert Clark July 2, 1842 Mar. 23, 1932 "Gone but not forgotten"	M G D Koger  Martha J. Wife of Calvin Koger Born Jan. 8, 1855 Died Nov. 2, 1907
Handmade stone: Martha Koger Ma 3, 1861 Died Ju 8, 1884	Calvin Koger Born Feb. 20, 1850 Died (No Death Date)
Emily Permelia Jane Clark Born Sept. 8, 1861 Died Nov. 22, 1879 "The lovely flower has faded"	G. A. Koger N. B. Koger W. E. Koger C. Koger (Family of Calvin and Martha Koger)

Oply Riddle  
Born Mar. 30, 1897  
Aug. 23, 1898

CARLTON

Susie                      Bob  
1881 - 1930                1879 - 1935

CLARK

Stella Mae                Austin  
1908 - 1909                1915 - 1916  
"The spirit shall return unto  
God who gave it"

Floid Riddle  
Born July, 1894  
Died Aug. 23, 1898

UNMARKED GRAVES:

Sitha Rice Koger  
Born 8 May, 1812  
Died 31 March, 1918

W. Woodrow Clark  
1917 - 1939

Edmon  
Son of A. M. Clark and Wife  
Dec. 21, 1911  
July 5, 1913

Fieldstone Marker:

O. J. Carelton

Fieldstone Marker:

Robert \_\_\_\_\_ ?

A fairly new stone:  
Infants of Edward Clark  
(No Dates)

Molly Carlton Riddle  
Wife of Ray Riddle

Mandy Carlton Williams

This cemetery was copied September 8, 1953 by Addie Shaver and Kittye Henshaw. At the same time we interviewed Mrs. Martha Jane Sims, who was then 82. She told us that her grandmother, Sitha Rice Koger, was almost 108 years of age at her death. Sitha Rice Koger was born in Kentucky, moved to Sequatchie County, Tennessee, then to Flat Rock, Al on Sand Mountain. From there she moved to Paint Rock Valley. At 100 years of age she rode a horse back across the mountain to Sand Mountain.

1860 DeKalb County, Al Census:

Fam #106

Coger, Charles	49	KY
" Scitha	48	KY
" Charlotta	21	KY
" John P.	19	KY
" Ebenezer	18,	KY
" Rebecca A.	15	KY
" Granville	13	KY
" Alvin	12	KY
" Calvin	10	AL
" Henry	8	AL
" Robert	6	AL
" Charley	2	AL

Fam #107

Coger, William	25	KY
" Margaret	18	AL

## Revolutionary War Soldiers

There are no marked graves of Revolutionary War soldiers in Paint Rock Valley, though some are known to have lived here.

Jesse Temple, a Revolutionary War soldier, is thought to have died in Paint Rock Valley but his grave has not been located. It is possible that he could be buried in the old Taliaferro Cemetery. This was one of the largest cemeteries of the time in the community where he lived. Jesse was born in Surry County, Virginia. He later moved to Wake County, North Carolina and then, before the Revolution, to South Carolina. In September, 1775 he joined the South Carolina Provincial troops in a cavalry company of light horse, commanded by Matthew Singleton, in Sumpter County, South Carolina. After July 4, 1776, he served in the South Carolina militia under the command of Col. Roebuck until 1781. He was in both battles of Charleston, South Carolina, among others. After the war he settled for a time in South Carolina and then received land grants in Barren County, Kentucky for his war service and moved there. His first wife's name is unknown but she evidently died before November 14, 1807 when he married Liddie (Lydia) Rush, daughter of John Rush of Barren County, Kentucky.

Jesse sold his land in Kentucky in 1813 and 1814 and for fourteen years it is not known where he lived. He moved to Paint Rock Valley in Jackson County in 1828. He bought land on Lick Fork Creek near Princeton and is believed by descendants to have died there between 1840 and 1850. Jesse was the father of 22 children - 12 by his first wife and 10 by Liddie Rush.

Most of his children, especially the older ones, never lived in Paint Rock Valley but it is possible that he may still have descendants in this area.

Jesse Temple  
Born Nov. 13, 1763 in VA  
Died 1836 - 1840

Liddie (Rush) Temple  
Born ca 1792  
Died 1840 - 1850

Information on Jesse Temple was furnished by a descendant, Billy J. Temple, 12773 Hillcrest Drive, Longmont, Colorado 80501

## Revolutionary War Soldiers

- \* Lewis Clark/Clarke, a Revolutionary War soldier, was born April 22, 1763 in Dinwiddie County, Virginia, and died January 12, 1842 in the Paint Rock Valley area of Jackson County, Alabama. His grave has not been located.

He was a private in the Virginia militia, enlisted in 1781 and was in the Battle of Petersburg and in the Siege of Yorktown. After his war service he moved to Franklin County, Tennessee where he resided until 1829 when he moved to Jackson County, Alabama. He received a pension beginning November 4, 1833 under the Act of Congress of June 7, 1832.

The name of his first wife is not known but his second wife was Sarah (Sally) Rogers, whom he married on September 24, 1800 in Dinwiddie County, Virginia, and who received a widow's pension after his death.

His known children are:

Joseph S. Clarke  
Sarah M. Clark who married Oliver J. Lindsey  
George Washington Clark  
Jane Frances Clark who married Allen Ivy  
Elbert Clark

- \* Alabama Soldiers (Revolution, War of 1812, and Indian Wars) Volume IV,  
Compiled by Pauline Jones Gandrud  
Edited by Bobbie Jones McLane

Aldridge, Bert, 57  
     Felix H., 77  
     Lillie M., 77  
     Nancy, 57  
 Allen, Ann, 232  
     Elizabeth, 232  
     Evaline, 166  
     Evalina, 230  
     Frances G., 65  
     George F., 232  
     Mary, 3  
     Mollie, 13  
     Polly A., 232  
     Promelia C., 178  
     Rebecca J., 232  
 Allison, J. B., 196  
     Joe Alton, 16  
     Joe Avery, 16  
     Julia Wynne, 16  
     Nancy R., 196  
 Allred, Hardie, 138  
     Maude, 138  
 Alspaugh, Avrey H., 153  
     E. J., 153  
     Elizabeth, 114  
     Harriett F., 114  
     Henry, 110  
     Henry Pendleton Smith,  
         114  
     J. G., 153  
     Leah Frances, 117  
     Loula Beason, 110  
     Mary E., 114  
     S(imeon) W(est), 114  
 Anders, Flossie Anderson, 12  
     Frank, 28  
     Lizzie, 28  
     Nettie, 28  
     Waddie, 12  
 Anderson, Alexander, 225  
     Allen G., 15  
     Alice G., 15  
     Alma C., 8  
     Amanda Ella, 138  
     Carl J., 13  
     Catherine A. (Williams),  
         225  
     Charlie, 225  
     Charlie C., 138  
     Curtis F., 15  
     Elizabeth, 225  
     Ella, 225  
     Ellen, 225  
     Emily, 185  
 Anderson, Fannie, 135  
     Frances K., 225  
     Gilly, 171  
     Hettie Manning, 20  
     Hilda, 5  
     Horatio/Ratio, 225  
     J. B., 19  
     J. H., 135  
     J. T., 225  
     James, 225  
     Janie (Henshaw), 225  
     John, 225  
     John B., 5, 26, 225  
     Joshua, 185  
     Julia A., 225  
     Lydia Jane, 185  
     Levi, 5  
     Lucy E., 201  
     Maggie G., 19  
     Manirvy J., 5  
     Martha, 5  
     Mary, 5  
     Mary K., 13  
     Mary L., 5  
     Mary Nancy, 5  
     Mary Wilhelm, 26  
     Martha Agnes, 225  
     Martha J., 225  
     Martha Jane, 225  
     Mayhue Copeland, 8  
     Nancy A., 225  
     Nancy E., 225  
     Robert Lee, 20  
     S(arah) A(lice), 225  
     Sarah J. F., 225  
     Susan, 5  
     Thomas, 225  
     Thomas H., 135  
     William, 5  
     William G., 225  
 Archey, Bessie M., 57  
     Elsie, 58  
     James, 52  
     James D., 77  
     John E., 57  
     John W., 57  
     Margaret, 60  
     Mary J., 57  
     Sabina G., 77  
     Sarah T., 34  
     Susan, 52  
 Ardice: also see Ardis  
     Felix, 104  
     Martha H., 104  
 Ardice, Sarah E., 104  
     Susan M., 104  
     Joseph, 104  
 Ardis, Annie F., 7  
     Charles W., 20  
     Delila Charlotte,  
         103, 104  
     Joseph, 103, 104  
     Marcus W., 103  
     Martha Wall, 71  
     Richard F., 7, 71  
     William Thomas, 71  
 Armstrong, Lucy K., 201  
     Rebecca, 209  
     William P., 201  
 Arndt, Jean Humphrey, 75  
     Klaus Erevin, 75  
 Arnold, Aline, 9  
     G. L., 9  
     John, 163  
     Martha A. F., 163  
     Mary J., 163  
     Mary N., 163  
     Robert H., 10  
     Sallie G., 10  
     Susan, 142  
 Arrington, Sue May, 228  
 Ashley, Ellis Woodrow, 234  
     Lewis Calvin, 234  
     Mable Maggie, 234  
 Atchley, B. F., 22  
     Betty Merrill, 16  
     Ella Lou, 38  
     Fannie, 3  
     Hallie, 2  
     James Benjamin, 66  
     Janet Marie, 38  
     John Jeffrey, 37  
     Margaret Elizabeth, 66  
     Marinda, 3  
     Martin, 3  
     Mary, 3, 45  
     Nancy L. (Boman), 22  
     Sidney D., 38  
     Thomas, 3  
 Atnip, John W., 136  
     Joseph B., 135  
     Maggie, 135  
     Pheaby C., 76  
     Pink McCarver, 135  
 Austell, Bonnie, 212  
     Cyrena "Gyp", 134  
     Didamae, 211  
     Elbert Tribble, 22

Austell, Essie, 212  
     Felix, 212  
     Howard G., 134  
     J. R., 212  
     James, 177  
     Martha Ann, 212  
     Mary Etta, 212  
     Mary Susan, 212  
     Robert T., 211, 212  
     T. D., 211  
     Talley, 212  
     Tishie, 207, 209  
     Tom, 207, 209  
     W. C. "Jack" Sr., 207  
 Austin, George O., 83  
     James R., 18  
     Laura, 41  
     Lizzie (Bingham), 64  
     Minnie L., 18  
     Willie A. (Frazier), 82  
 Ayers, Mary, 228  
 Bailey, Brenda M., 168  
 Bailey, Della, 65, 69  
     George H., 168  
     Howard, 169  
     Lucy S., 168  
     Lula M., 169  
     Nancy Elizabeth, 60  
     Tera, 169  
     William, 65, 69  
     William A., 169  
     Winston M., 169  
 Baker, C. M., 226  
     Charles M., 228  
     Harvey, 226  
     M. A., 226  
     Mary Amy (Swaim), 228  
     Timothy D., 83  
 Baley, Cifrony E., 63  
 Ball, Elizabeth, 82  
     Jemima, 82  
     John, 82  
 Ballard, Connie F., 19  
     Elizabeth, 106  
     Patsy D., 19  
 Barclay, John, 20  
     Julia May, 20  
     Noble, 132  
     Oma, 132  
 Barnett, Carolyn, 39  
 Barnette, Howard E., 39  
     Vera Mae, 39  
 Bartlett, Audrey, 15  
 Bates, Dave, 146  
     I. C., 26  
 Bates, J. B., 26  
     J. N. E., 26  
     J. R., 26  
     Mary V., 139  
     Wesley, 146  
 Batty, Armon S., 168  
     Daryl K., 168  
     Jeannie C., 168  
 Baugh, Carol, 58  
     Marie, 58  
 Beal, B. E., 35  
     B. F., 35  
     Ben, 35  
     Della, 35  
     L. D., 35  
     Larence, 35  
     M. H., 35  
     Mary E., 35  
     Minnie, 41  
     Pete, 35  
     Zula Gladys, 35  
 Bean, A(nderson) K., 243  
     Crawford Carlton, 232  
     Eliza M., 243  
     James Michael, 232  
     Martha, 232  
     Mary Jane, 216  
     Nannie Grider, 232  
     Ronnie Terry, 248  
     Sarah, 243  
     Sarah E. J., 243  
 Beans, Mary Jane, 121  
 Beasley, Callie, 24  
 Beasley, Mary E., 199  
 Beason, Ann, 110  
     Chastity Ellen Trice, 110  
 Beason Children, 161  
     Eliza E., 178  
     Elizabeth, 110  
     Essie (Kennedy), 110  
     Finley R., 178  
     George W., 178  
     Hannah W., 178  
     James, 178  
     James A., 110  
     James Clay, 110  
     John Clay, 110  
     John M., 178  
     Jonathon, 178, 201, 202  
     Julia Ann Clay, 110  
     Mahalia Josephine, 110  
     Mary, 178  
     Mary J., 178  
     William Joseph, 110  
 Beaver, James L., 191, 199  
 Beaver, Nancy Jane, 191, 199  
     Maggie Alice, 199  
     Oscar W., 191  
     Sallie E., 191  
     Thomas H., 24  
     Willie O., 24  
 Beavers, J. L., 153  
     W. M., 153  
 Beebe, Paul Victor, 12  
 Bennett, George C., Jr., 16  
     George Columbus, 16  
     Millie Mahala McNatt, 16  
 Benson, John Edward, 129  
 Berry, Alfred, 109  
     Alta B., 69  
     Arthur, 75  
     Augustus, 109  
     Charles, 109  
     Charles D., 13  
     Christina, 74, 80  
     Courtney, 109  
     Edward, 80  
     Eliza, 109  
     Gay L., 8  
     John W., 69  
     Josiah, 82  
     Marvin R., Sr., 8  
     Minerva, 109  
     W. L., 80  
 Beshears, Mary, 178  
 Bingham, Annie Mae, 38  
     Bobby Ray, 38  
     Carrie M., 78  
     Clara B., 77  
     Elizabeth, 64  
     Elonzo, 65  
     Enoch, 64  
     Ethel Mae, 38  
     Gracie, 64  
     Harvey C., 38  
     Hattie W., 78  
     Isham H., 77  
     James, 64  
     James Fred, 76  
     James T., 75  
     James Harold, 38  
     Jimmy Ray, 38  
     John L., 64  
     Jonathan, 64  
     Lewis, 64  
     Lucy A., 64  
     Maggie, 41  
     Marion O., 61  
     Mary (Middleton), 64  
     Ollie B., 61

- Bingham, Rachel, 64  
 Ragsdale, 64  
 Rebecca, 64  
 Robin Dale, 61  
 Sarah E., 75  
 Thomas, 64
- Bishop, Amy, 91  
 Ann Anderson, 225  
 Dock, 225  
 Eliza J., 166  
 Eliza J(ane) (Bean), 230  
 Evaline, 230  
 John, 166, 230  
 John (Brother), 230  
 Jones, 230  
 Joseph, 230  
 Louisa, 91  
 Luvicy/Luvisa, 230  
 Margaret, 230  
 Mariah, 230  
 Nancy, 230  
 Nancy Jane, 230  
 Nancy (Swearengin), 230  
 Neoma W. (Oma), 230  
 (Nuckles), 230  
 Sarah Jane, 230  
 Stephen (Sr.), 230  
 Wade H., 166, 230  
 William, 230
- Blackburn, Sara Rebcka, 34
- Blackwell, Benjamin, 158  
 Lawson W., 158  
 Lydia (Padgett), 158  
 Marcah, 158  
 Margaret Frances, 104  
 Martha, 158  
 Norman W., 158  
 Peter, 158  
 P(eter) W., 158  
 Rebecca, 158  
 Thersa, 158
- Blassingame, Martha Jane, 3
- Blevins, Maggie, 58, 60
- Blythe, Mary (Polly), 62
- Bohanan, Columbus, 230
- Bostick, Billy E., 111  
 C(hesley) B., 192, 200  
 Clarinda, 210  
 Cola A., 111  
 E. B., 153  
 Elizabeth, 210  
 Elizabeth Clay, 110, 111  
 F. R., 153  
 Floyd, 210  
 Frances, 214
- Bostick, Frances E. (Griffin) 192, 200  
 John R., 111  
 Joshua H., 153  
 Maggie H., 111  
 Mary A., 209  
 Nancy J., 210  
 Sophia, 210  
 Susan B., 200  
 William Floyd, 209, 210
- Bouldin, Amanda M., 166  
 Anderson, 166  
 Gideon, 166  
 John, 165, 166, 199  
 Julia, 165  
 Laura, 166  
 Loula, 165  
 Martha N(aoma)/Naomi 190, 199, 166  
 Mary A., 165, 166  
 Virgil, 166
- Box, Sarah, 45
- Boyd, Duke, 29
- Bradford, Allan, 254  
 Fannie L., 254  
 Flodie, 209  
 Franklin, 254  
 George W., 254  
 H. G., 254  
 James H., 254  
 John H., 254  
 Laura B., 254  
 Mary H., 254  
 O. J., 254  
 Rand D., 195  
 Will, 209
- Bradshaw, Lewis, 95
- Brannon, Charlotte, 171  
 Ruby, 60
- Brannum, Andrew, 233, 234  
 Fred T., 13  
 Gladys E., 13  
 Lucy, 234
- Branum, Martha Maude, 13  
 Maude H. Keel, 21  
 Sidney J., 21  
 William E., 21
- Brewer, Barbara, 195  
 Bertha E., 136  
 Cecil, 142  
 Cecil (Mrs.), 142  
 C(harles) B., 37, 40, 65  
 Charlie C., 136  
 Dora, 40  
 Dortha Jean, 220
- Brewer, E. J., 206  
 E, J. (Jerry), 209, 210  
 220, 240  
 Eathem, 40  
 Effie Marie, 234  
 Estill, 206  
 Frances C. (Allen) 40, 65  
 George, 220  
 J. E., 193  
 J. J., 162  
 J. M., Dr., 63, 95  
 J. S. (Boss), 125  
 James E., 37  
 James Wesley, 23  
 Jennie M., 95  
 Joe Lee, 141  
 Joe S., 193  
 John, 154, 190, 198  
 John H., 162  
 Joseph, 210  
 J(oseph) L(ee) "Bug", 240  
 Leonard, 206  
 Louie, 65  
 Lucinda, 209  
 Lula V., 240  
 M. J.  
 Margaret, 154  
 Martha J., 171  
 Martha Jane, 193  
 Martha (Pogue), 210  
 Mary Frazier, 210  
 Mary J., 162  
 Mary Palley, 117  
 Mary (Polly) (Fanning), 198  
 Mary Katherine, 23  
 Mildred, 72  
 Minerva, 190  
 Mollie, 220  
 Molly S., 63  
 Nancy, 154  
 Orville, 128  
 Paul, 37  
 Rebecca (Armstrong), 209  
 Rebecca Davis, 209, 240  
 Richard H., 72  
 Rilla, 17  
 Rosa M., 125  
 Roy, Jr., 65  
 Sam Andrew, 169  
 Samuel, 198, 201  
 Sophia, 154

Brewer, Stella, 206  
     Susan Kennedy, 198  
     W. B., 37  
     William, 154  
     William S., 117  
     William Wesley "Pete",  
         193  
     Willie, 206  
 Bridges, Della, 103  
     Elizabeth, 103, 104  
     Emma, 125  
     Flora, 104  
     George A., 178  
     G(ranville) H., 103, 104  
     Idella, 104  
     J. Neve, 111  
     John O., 122, 178  
     John R., 121  
     Lucy, 178  
     Lucy Ellen, 122  
     Maggie, 103  
     Margaret, 104  
     Mary A(nn) (Houston),  
         104, 178  
     Mattie H., 122  
     Maud, 111  
     Nancy J., 127, 178  
     Nevels/Nevels (H.), 122  
         125, 127, 178  
     Ollie, 104  
     Robert A., 122, 178  
     Rusel, 178  
     Sallie E., 122  
     Sarah E., 178  
     Sarah Olivia, 122  
     Thomas J., 178  
     William, 104  
 Brooks, Barbara Ann, 107  
     Bailey, 107  
     Bobbie Dean, 130  
     Floyd F., 107  
     Jack, 139  
     James Irvin, 107  
     John Franklin, 107  
     Lilie, 139  
     Lillie, 139  
     Maggie, 144  
     Roy, 130  
     Roy (Mrs.), 130  
     Tim, 139  
     Nancy Jane, 199  
 Browning, Tishie, 123  
 Bryant, S. H., 58  
 Buck, Harriett, 140  
 Buck, Joh Wesley, 140  
     Lucy Ann, 137  
     M. B., 140  
     Sampson R., 137  
 Buffaloe, Lenora Ann, 102  
 Bullock, Bessie, 14  
     Clarence C., 14  
     David A., 2  
     J. R. L., 2  
     James W., 2  
     J(ohn) L., 2  
     M(ary) E., 2  
     R. D., 2  
 Burger, Eva (Smith), 1, 62  
     Mel, 1  
 Burk, Letha, 140  
 Burks, James K. Polk, 221  
 B(urks), M., 221  
     R., 221  
     R. A., 254  
     Virgil, 254  
     W. B., 254  
 Bush, Emma Ann, 17  
 Butler, Annie, 180  
     Annie D. Reed, 111  
     Eliza, 200  
     Eliza Jane, 184  
     John W., 190, 199  
     Lou (L.), 190, 199  
     Margaret, 180  
     M(ary) B(obbie), 180,  
         183  
     Nancy, 180, 183  
     Queen Victoria, 180,  
         183  
     Robert L., 180, 183  
     S(amuel), 180, 183, 200  
     Samyra V., 180  
     Varina, 180  
 Bynum, E. J., 193  
     S. W., 193  
     Stephen Asa, 193  
 Byrd, Beatrice (Bea), 140  
 Byrom, Christine Guerin, 11  
 Cagle, Athey E., 124  
     Catherine, 200  
     Dick, 200  
     Eliza J., 146  
     Elizabeth Jane, 147  
     Elsie, 137  
     Eunice, 193  
     Gincy W., 146  
     Irl H., 193  
     J. M., 193  
 Cagle, Joe, 137  
     Joe/Joseph V., 194  
         197, 200  
     John H., 196  
     L. C., 193  
     Leone, 146  
     Lou Cinda/Cindy,  
         197, 200  
     Lucille, 124  
     Marie Geneva, 146  
     Martha F., 194, 200  
     Mary, 43, 200  
     Melvin, 188  
     R. L., 146  
     R. L. (Mrs.), 146  
     Robert C., 188  
     Robert L., 146  
     Rosa E., 193  
     Sallie, 188  
     Thomas, 200  
     Valentine, 200  
     Valentine (Mrs.), 200  
     Velor Dean, 193  
     Xenia, 197  
 Calaway, Frances, 173  
 Calloway, Elizabeth M., 40  
     Frances, 126  
     Marietta Williamson,  
         45  
     Thomas Patrick, 45  
     William L., 45  
 Cambron, Joe E., 20  
     Ruby A., 20  
 Camp; also see Camps  
 Camp, Bird, 31  
     Jonathan C., 31  
     Sarah, 31  
 Campbell, Ada E., 137  
     Addie Catherine, 45  
     Alfred L., 251  
     Alice, 10  
     Andy, 10  
     Andy Bryant, 10  
     Annie M., 75  
     Barbie, 251  
     Elizabeth F., 95  
     Fred, 10  
     Grover C., 137  
     Hulda J., 95  
     James, 45  
     James L., 251  
     James M. (Jim), 21  
     James M(artin), 95  
     Jane, 95



- Campbell, Jim, 69  
 John J., 66  
 John L., 58  
 John Thomas, 75  
 Lillie, 69  
 Lizzie Moon, 71  
 M. Gertrude, 69  
 Nora A., 58  
 Ollie B., 57  
 Ollie Christine, 12  
 Pearl C., 21  
 Richard J., 95  
 Sarah, 45  
 Sarah Virginia, 13  
 Verta, 10  
 W. Floyd, 71  
 William A., 69  
 William T., 95  
 William Thomas, 71
- Camps; also see Camp  
 Camps, America, 31  
 J. C., 31  
 Mary A., 31  
 Masuria, 31  
 Nancy A., 31  
 Sarah, 31
- Canada: also see Kennedy  
 Canada, Mary, 201  
 Step, 201  
 Susan, 201
- Cantrell, Maude, 100  
 Tom, 100
- Carden, Bertha, 83  
 Carl F., 171  
 Daniel Doris, 134  
 Ethel Smith, 134  
 Flora, 83  
 Fronie, 89  
 J. F., 89  
 J. R., 83  
 James A., 84  
 James Edward, 132  
 Jennie, 103  
 John L., 82  
 John T., 83  
 J(ohonethon) F., 131  
 L., 132  
 Leonard, 82  
 Margaret, 82  
 Martha A., 82  
 Mary E., 83  
 Nancy, 83  
 Nancy D., 132  
 O. D., 90, 95
- Carden, Oma, 131, 132  
 Pearl, 106  
 Rachel (Latham), 82, 83  
 Robert S., 132  
 Sanford, 82  
 Sarah, 82  
 Shirley, 171  
 T. W., 106  
 Tellie/Tillie, 89, 131  
 Tom, 106  
 Tom Gurley, 106  
 V. L., 106  
 Vicie, 89  
 Virginia L., 106
- Cardin, J. A., 84  
 James S., 83  
 John L., 83  
 L. W., 83  
 Loy, 84  
 Mary, 84  
 Mary E., 84
- Carelton, O. J., 259
- Carlton, Bob, 259  
 Susie, 259
- Carter, Benjamin, 235  
 Clara F., 168  
 Eliza J., 234  
 Elizabeth (Mrs.), 235  
 Hurley A., 168  
 James, 235  
 James H., 234  
 Jane, 235  
 John, 235  
 Logan, 235  
 Manchester, 235  
 Margaret (Bishop), 230  
 Meredith, MG, 234, 235  
 Middleton, 235  
 Reuben, 235  
 Richard, 230  
 William, 235
- Cates, Cordelia, 128  
 Merieth P., 128
- Caves, Fannie K., 123  
 Jerry B., 100  
 Marjorie, 103  
 Mildred N., 100  
 Rev., 103  
 Thomas L., 123  
 Thomas L., Jr., 123
- Chandler, Willie Frank, 21  
 Willie Woosley, 21
- Chapman, Hugh (Mrs.), 148  
 Jeff J., 133
- Chapman, Jimmy Lee, 141  
 Mary Jane, 241  
 Minnie B. Burks, 133  
 Roy Homer, 241
- Chatham, Mary Ann, 41  
 Childress, S., 52  
 Choate, Van, 142
- Chrisman, Cindy, 14  
 Randy, 14  
 Sean Curtis, 14
- Church, Annie M., 199  
 Celia Ann, 199
- Cisk: also see Sisk  
 Cisk, Edmond L., 252  
 Eldridge (J.), 252  
 Ira G., 252  
 James, 210  
 Mary Ann, 252  
 Munroe, 252  
 Sarah A., 252  
 Susan J., 252  
 William G., 252
- Clark, A. M., 259  
 Alta A., 10  
 Ause, 115  
 Austin, 258, 259  
 Ben, 253  
 Benjamin, 258  
 Benjamin G., 258  
 Benjamin T., 258  
 Bettie Jo, 247  
 Billy Gray, 251  
 Charlie Robert, 247  
 Charlotti, 258  
 Della, 251  
 Edmon, 259  
 Edward, 259  
 Elbert, 260  
 Ellis C., 10  
 Emily Permelia Jane,  
 258  
 Ernest, 248  
 Fannie, 3  
 Fletcher O., Rev., 42  
 Fred C., 10  
 George Washington, 260  
 Glenie Gertrude, 258  
 James M., 236  
 Jane Frances, 260  
 Jessie, 253  
 John, 84, 115  
 John F., 30  
 John F., Dr., 34, 42  
 John R., 258

Clark, Joseph M., 236  
 Clark/Clarke, Joseph S., 260  
     Lewis, 260  
 Clark, Mabel Ruth, 15  
     Martella, 10  
     Martha E., 236  
     Marthaann Susan, 84  
     Mary E., 236  
     Mickey Sue, 10  
     Minnie, 30, 34  
     Nancy J., 236  
     Permelia Jane, 258  
     Pollie Ann, 115  
     Rayburn C., 6  
     Robert, 258  
     Rosa L, 6  
     Ruby Irene, 248  
 Clark/Clarke, Sarah M., 260  
     Sarah (Sallie) Rogers, 260  
 Clark, Sitha Arie, 258  
     Stella Mae, 255, 259  
     Susiana, 115  
     W. H., 258  
     W. Arnold, 138  
     William, 236  
     W. Woodrow, 259  
 Clay, Bethel Hinshaw, 110  
     Clement C., 154  
     Mahala/Mahaly/Mahaley (Jones), 110, 112, 154  
     M(artin) A(lexander), 110, 112  
     Russell William, 110, 154  
     Ruth, 160  
 Clemons, Alabama Robertson, 130  
     Christine, 34  
     Cora, 130  
     Edna R., 6  
     Floyd, 1, 45, 46, 47  
     Fronie, 130  
     Grady, 21  
     Hariett Jones Wells, 35, 54  
     Leora S. ( Mrs. O. H.), 21, 34  
     Mary, 60  
     Monroe Jackson, 35, 54  
     O(illie) H., 21, 34  
     Owen Samuel, 130  
     Richard, 130  
     Robert, 130  
     Tennis Law, 21  
 Cline, Marinda, 3  
 Clingon, Kathy Guerin, 11  
 Clunn, James Walter, 182  
     Nancy J., 182, 184  
     Rubin, 184  
     Turner, 182  
 Cobb, Claude, 69  
 Cochran, Eva F., 116  
     Joe E., 117  
     John W., 114  
     Joseph M(art), 114  
     Libbie, 124  
     Mable R., 117  
     Mary, 116, 124  
     Mary Jane, 114  
     Nellie Frasher, 114  
     Richard T., 116  
     Sallie E., 114  
 Coffey, C ordelia, 54  
     Dewey Green, 9  
     James D., 27  
     James W., 9  
     Mary Elizabeth, 78  
     Sadie E., 9  
 Coffman, Allie B., 9  
     Robert E., 9  
 Cogger; also see Roger  
 Cogger, Alvin, 259  
     Calvin, 259  
     Charles, 259  
     Charley, 259  
     Charlotta, 259  
     Ebenezer, 259  
     Granville, 259  
     Henry, 259  
     John P. 259  
     Margaret, 259  
     Rebecca, 259  
     Robert, 259  
     Scitha, 259  
     William, 259  
 Collins, Anthony Beauregard  
 "General", 121, 216, 243, 244  
     Archibald F., 244  
     Archibald W., 166  
     Archibald W(oods), 243, 244  
     Barbee G., 243, 244  
     Douglas S., 244  
     Douglas Wayne, 17  
     E. F., 243  
     Eliza, 122, 126, 252  
     E(liza) F., 238, 243  
     Eliza M., 114, 179  
     Eliza (M.) (Reid), 244  
 Collins, F(elix) (A.), 216, 243  
     Felix R., 244  
     George M., 244  
     Hannah M., 244  
     Henry C., 206  
     Hester J., 238  
     Houston Sentell, 243  
     J. F., 243  
     J. S., MG, 252  
     James A., 244  
     James C., Rev., 16  
     Jno. S., 238  
     John, 243  
     John S., 244  
     Justinnah (Justin) H., 244  
     Lenard, 243  
     Lillie A., 191  
     M. E., 243  
     Malinda, 166  
     Margaret E., 243  
     Marshall R., 244  
     Martha E., 206  
     Mary A(nn), 166, 244  
     Mary Ann Haddon, 229  
     Mary Jane, 121, 216, 243  
     Nancy, 243  
     Nancy E., 244  
     O. R., 243  
     Ovie R., 206  
     Rice W., 244  
     Robert L., 243  
     S. A., 243  
     Sallie R., 243  
     Sarah (Sallie), 216  
     Sarah D., 244  
     Sarah E., 238  
     Thomas H., 244  
     William, 243  
     William J., 244  
     Wilson L., 244  
 Connelly, Jessiè M., 240  
     Robert L., 240  
 Conyers, Robt., 29  
 Cook, John Hobert, 30  
     Lottie, 30, 47  
     Mary Jane, 30  
 Cooper, Abram, 236  
     James H., 236  
     John W., 236  
     Laton, 236  
     Manda I., 236

Cooper, Matilda M., 236  
   Palestine, 236  
   Sarah, 236  
   W. L., 233  
   William S., 236  
 Cornelison, B. T., 250  
   Eller Mary, 141  
   Elmer, 72  
   Elmer (Mrs.), 72  
   James Henry, 141  
   Lee Void, 141  
   Martha A., 140  
   Ruby E., 72  
   Virginia Kirkpatrick, 50  
   W. R., 140  
 Cosby, Minnie, 142  
 Costner, Mattie Lee, 55  
 Counts, Adaline, 144  
   Andrew J., 144  
   B. J., 144  
   Cindy (Lucinda), 144  
   Dr., 217  
   Elizabeth J., 144  
   Evie, 66  
   Harve, 100  
   James Pvt., 83  
   James R., 144  
   John A., 144  
   Louise A., 127  
   Lucy V., 217  
   Martha E., 144  
   Mon Roe, 144  
   Nora, 100  
   Obadiah, 144  
   Sallie Ann (Sarah), 144  
   Susannah, 144  
   Vina, 144  
   Walter "Bud", 73  
 Cowan, Assus, 109  
   Elizabeth, 109  
   George W., 109  
   J. H., 107, 109  
   James Harrison, Jr., 107  
   S. L., 107  
   Sophia E., 109  
   Susan M., 109  
 Coward, Mary, 30  
 Cowart, E. P., 84  
   Fannie C., 84  
   M. A., 84  
   Margaret Matthews, 1  
 Cox, Burgess F., 82, 84  
   J. C., 59  
   John M., 84  
 Cox, Manerva E., 84  
   Nellie Ann, 84  
   S. H., 58  
   Vickie, 59  
   William, 44  
 Cozart, R. C., 140  
 Crabtree, Sarah, 133  
 Crane, J. H., 83  
   T. R., 83  
   T. R. (Mrs.), 83  
 Creswell; also see Criswell  
 Creswell, Elizabeth, 104, 125  
   Lenora Ann, 104  
   Samuel, (S.), 104, 125  
   William H., 125  
 Crews; also see Cruise  
 Crews, A. S., 80  
   Ann, 74  
   Martha E., 80  
   Nancy Ann, 80  
   R. S., 80  
   Sarah Elizabeth, 66  
 Criswell; also see Creswell  
 Criswell, S. S., 102  
 Cross, Eron A., 253  
   Jessie P., 118  
   Norman, 118  
   Annie L., 131  
   Annie Lee, 142  
   Ida, 148  
   infant, 148  
   Mary Eliza, 135, 141  
 Crowell, Mary Frances Maxwell, 148  
   Mary Jane, 148  
   Nances Cass, 148  
   Robert L., 135, 141  
   Sue M., 69  
   William C., 131  
   Wilma George, 195  
 Cruise, Ann, 74  
 Culver, \_\_\_\_\_ ha, 231  
   Birdie, 241  
   Charlie M., 58  
   Delton, 191  
   Dewey, 231  
   Elizabeth, 232  
   Emma Mae, 185  
   Georgiana, 232  
   Herman, 231  
   James, 232  
   John, 232  
   Lillie, 230  
   Linda Faye, 185  
   Martha, 231  
 Culver, Martha Bean, 232  
   Martha Jane, 231  
   Martin, 232  
   Mary, 232  
   Nancy Elizabeth, 60  
   Richard, 231  
   Ruby Sue, 191  
   S. T., 231  
   Sam, 231  
   Samuel, 231, 232  
   Sarah, 232  
   Thomas M., 57, 60  
   Willey, 231  
   Willey (Mrs.), 231  
   Zenia Mae, 232  
 Cunningham, Alva S., 120  
   Claude H., 124  
   Hollis Brown, 98  
   Ida A., 98  
   Ida (Ann), 114, 176, 229  
   James Gordon (Jim), 124  
   John J., 98, 99, 114, 120, 124  
   Joseph, 98  
   Louise E., 124  
   Margaret, 98  
   Martha T., 98, 99, 114  
   Mary E., 98  
   Mary S. Henshaw, 124  
   Nancy J. Hinshaw, 124  
   William T., 98  
   \_\_\_\_\_ ? Young, 98  
 Guzzort, Delia P., 168  
   H. C., 168  
 Damral, Huldah J. Frasier, 85  
   W. C., 85  
 Damron, Ann, 142  
   Ella, 142  
   John, 142  
   Minnie, 142  
   Phaba Ann Elizabeth, 90  
 Daniel, J. T., 52  
   Jessie D., 52  
 Daugherty, Lora Clarinda  
   Swaim, 238  
 David, Eula M., 251  
   John, 240  
   John N., 251  
   Mattie McGehee, 240  
   Nathan C., 240  
   Sally L., 240  
   Sue Ethel, 249  
 Davis, Ada, 56, 62  
   Alfred M., 94

Davis, Amanda J., 88, 89  
   Ara, 89  
   Barney, 243  
   Ben I., 106  
   Beulah J., 59  
   Daniel B., 89  
   Daniel J., 94  
   Eva N., 106  
   Georgia Babe, 195  
   Hellen, 59  
   Henry, 88, 89  
   James Fred, 73  
   John, 89  
   John P(atrick), 88, 89  
   Julia C., 94  
   Lawson Lee, 62  
   Levina E., 94  
   Marie Justice, 243  
   Martha E., 88  
   Martha M., 89  
   Mary Catherine Tipton,  
     6, 20, 43  
   Mary J., 94  
   Nancy, 88, 89  
   Ollie, 89  
   Pauline, 243  
   Rachel, 88  
   Rebecca, 88, 209  
   Sam(uel) (B.), Sr., 43,  
     88, 89  
   Samuel P., 94  
   Sarah, 94  
   Thomas, 88, 89  
   Tom, 56, 221  
   W. L., 88  
   W. T., 59  
   William, 88  
   William C. 6  
   Willie A., 88, 89  
   Zona Lee, 73  
 Derrick, Adam, 61, 62  
   Mary "Polly" Blythe,  
     61, 62  
   Nancy, 62  
 Derryberry, Janie F., 13  
   Paul E., 13  
   Robert L, 13  
 Deskin, Elizabeth, 43  
 Dickey, Machael Ray, 138  
   Perry Nix, 138  
 Dishroon, James H., 69  
   Mary V., 69  
 Dodson, J. L, 254  
   J. M., 255  
 Dodson, James M., 200  
   John, 200  
   John L., 200  
   Lucille, 187  
   Manda J., 200  
   Martha J., 200  
   Mildred Ruth, 194  
   Mody Mose, 250  
   Oscar, 194  
   Pete, 142  
   Pete (Mrs.), 142  
   Rhoda C., 200, 256  
   S. A., 255  
   S. H., 254  
   Samuel, 200  
   Willis Clayton, 194  
 Dolberry, Frankie, 230  
   George W., 241  
   John T., 230  
   John T. (Mrs.), 230  
   Louisa J., 241  
 Doran, Nannie Lee, 19  
 Dotson, John, 190  
   Martha Jane, 190  
 Drake, Bobby, 236  
 Duboise, Andrew, 200  
   Coraline, 200  
   Cordilla, 200  
   Frona H., 212  
   James, 200  
   John, 200  
   John W., 200  
   Louisa, 200  
   Nancy, 195, 200  
   Polly, 200  
   Sarah, 200  
   Sarah J., 200  
   Thomas, 200  
   William T., 212  
 Ducker, Robert W., 138  
 Duckett, D(avid) B., 91, 93  
   Frances, 91, 93  
   Jesse, 91, 93  
   John (W.), 91, 93  
   Martha E., 91  
   M(ary) P., 91, 93  
   Richard, 91, 93  
   T(homas) C., 91, 93  
 Dunson, Willie B., 57  
 Durting, G. W., 24  
   Laura, 24  
   Ralph Haymes, 24  
 Dyer, John Martin, 76  
 Echols, Ophelia, 121  
 Edmonds, Clarence E., 59  
 Edwards, Erwin Mercer, Jr.,  
   22  
   Floyd Eugene, 7  
   Mary Taylor Gattis, 7  
   P. M., 26  
   Pauline, 26  
   Perry Gilbert, 20  
   Perry Hampton, 20  
   Ricky Taylor, 7  
   Sarah Erwin, 20  
   Steve, 22  
   Timmy Chris, 7  
 Elliott, Bertha Ann, 234  
   Cella Tankysley, 234  
   J. W., 234  
   Jack, 234  
   J. Ellis, 141  
   Joe M., 234  
   John William, 234  
   Joseph (Ben), 234  
   Lanny, 234  
   Lucy E., 141  
   Robert A., 169  
   Roena, 141  
   Susan J., 141  
   Wyatt, 234  
 Ellison, Will, 29  
 Emerson, F. L., 26  
   Fannie L, 21  
   Howard, 26  
   T. L., 26  
   Thomas L., 21  
 Endsley, Cathleen Derry-  
   berry, 13  
 Enochs, D. V., 122  
   Demetrious, 103  
   Geneva Simmons, 124  
   J(ohn) G(abriel),  
     103, 104  
   John Gordon, 124  
   Larry J., 124  
   Maggie, 96, 103  
   Margaret F., 103  
   Martha Frances, 104  
   Nellie B., 124  
   Robert V., 124  
   Serena E., 122  
 Erwin, Alice S., 15  
   Allene, 181  
   Emily C., 193, 200  
   George, 200  
   George A., 192, 199  
   Hosmer L., 192

Erwin, Humphrey L., 193, 200  
James (S.), 27  
Lillie Redman, 25  
Malinda, 18  
Mary L., 192, 199  
Nancy E., 181  
Richard M., 15  
Rose, 27  
Sam Jones, 111  
Sarah G., 192  
Vera Graham, 111  
Wade, 30  
William Whitson, 192  
Esters, Georgia, 240  
James Lawson, 250  
Mack, 240  
Thedford L., 240  
Eustace: also see Eustes  
Eustace, Emmett Elice, 110  
Eula Clay, 110  
Hugh T., 116  
John Shute, 91, 114  
Joseph, 114  
Margaret J., 91  
Martha Pearl Fields, 116  
Mary A., 91  
Mary E., 114  
Mary Ella, 117  
Mary S., 126  
Nora Moad, 114  
Rebecca J. (Graham), 114, 157  
  
Sallie E., 114  
Sarah A., 91  
W. T., 157  
W. T. "Bit", 114  
Eustes, R. J., 102  
Sarah A., 91  
W. T., 102  
Evans, M. J., 170  
Everett, Albert F., 13  
Annie Laura, 43  
Arthur, 40  
B. J., 43  
Charlsie, 223  
Clara B., 19  
Clementine, 40  
Elizabeth Jane Tipton, 43  
Frank, 43  
Herman, 40  
J. F., 43  
Marion, 30  
Martha A., 13  
Nancy, 40  
Everett, Sallie S., 247  
Sherman, 40  
Terrell G., 247  
William L., 247  
William O., 19  
Everitt, Amanda, 52  
Evertt, Annie, 247  
S., 247  
W. L., 247  
Ezell, Eva B., 20  
Lily, 67  
Martha Tabitha Moore, 37  
Mary Calista, 37  
Simeon, 37  
Fanning, Amy Josephine, 148  
Anna, 188  
Barney, 188  
Biegie, 195  
Carrie, 115  
Eliza M., 195  
Ellis D., 196  
Emma Sue, 149  
George W., 186  
Grady, 139  
J. W., 194  
James, 186  
James W., 196, 202  
Jesse, 196  
Jinza, 186  
L. T., 115  
Lily Anna, 211  
Margaret C., 186  
Marion A., 202  
Martha E., 254  
Mary, 186  
Mary E., 195  
Mary (Polly), 198  
Nora, 196  
Oda Lucille, 254  
R. A., 115  
Rachel, 186  
Sarah A., 196, 202  
Stephen G., 186  
Thomas, 186, 195  
Thomas D., 186  
W. C., 254  
Whitworth, 188  
William, 186  
William H., 186  
Fannings, 257  
Farmer, Callie, 29  
Farris, C. B., Rev., 213  
Susan, 125, 213  
Feenster: also see Feimster  
Feenster, A. S., 239  
L. A., 239  
Mary E., 239  
Feers, W. M., 170  
Feimster, Mary E., 239  
Ferguson, Nevada T., 169  
W. Malcolm, 169  
Finley, Benjamin F., 55  
Buna Velma, 78  
Felix Emmett, 78  
Floyd S., 75  
Isaac (Buddy), 55  
Isaac N., 75  
John, 55  
John F., 54  
Lucy M., 75  
Nancy, 55  
Ora J., 75  
Robart, 55  
Rufus, 55  
Sarah, 55  
Solomon, 55  
Susie J., 75  
Tabitha E. Jones, 55  
Flanagan, A. E., 67  
A. J., 67  
Amanda F., 48  
Ambrose, 67  
A(mbrose) D(riscoll), 67  
Beatrice, 67  
Billy Joe, 23  
Cary, 67  
Dewey, 16  
Dianah, 67  
Edna Pearl, 16  
Elizabeth, 67  
Elsie, 58  
Esley (Mullenax), 7, 23  
Faye, 23  
Georgia Beatrice, 57  
Hattie, 7  
J. A., Dr., 57, 60  
J. C., 7  
James, 67  
James "Bud", 23  
Jane, 23  
Josie, 57  
Margaret, 60  
Mary J., 67  
N(ancy) E(meline), 67  
Newell, 8  
Pearl, 16  
Ruby, 8

Flanagan, Sara E., 7  
     W. H., 58  
     W. T., 57  
     William, 67  
     W(illiam) E., 48  
     William T. ("Bill"), Jr.,  
         7, 23  
     William T., Sr., 7  
 Flippo, F(rancis) M., 66  
     Harvey C., 74  
     Howard E., 38  
     J. W., 59  
     M(artha) J. P., 66  
     Mary Jane, 66  
     Neva M., 74  
     Vivian I., 38  
     W. T., 74  
 Flournoy, Ada, 54  
 Floyd, Myrtle, 72  
 Ford, Arie Rowden, 52  
 Forrest, Nathan Bedford,  
     General, 30  
 Fortner, Terrell, 252  
 Fowler, A. H., 78  
     Ada, 30  
     Alice, 163  
     Alton L., 130  
     Amanda, 163  
     Annie, 26  
     Annie Belle, 164  
     Asa D., 162, 163  
     Asa Jones, 162  
     Ben J., 115  
     Cora Cosby, 164  
     Cora M., 163  
     Daisy M., 78  
     Deborah E., 162, 163  
     Delbert, 164  
     Dick, 164  
     Earnest, 162  
     Emmatt S., 135  
     Eva L., 135  
     F., JP, 156  
     F. E., 163  
     Felix P., 162  
     Felix G., 163  
     Frank Ellis, 137  
     Furman/Firman, 133, 161,  
     162, 163, 164, 214  
     Gordon C., 137  
     Hannah, 211  
     Helen D., 130  
     Henry H., 163  
     Hettie, 163  
     Ida, 142  
     Fowler, Ida L., 137  
         J. D., 163  
         J. L., 164  
         James, 163  
         James Billy, 137  
         James C., 163  
         Jinca (F.), 162, 163  
         John A., 162  
         John B., 163  
         John W., 163  
         Johannie Virginia, 163  
         L. F., 26, 163  
         Lillie, 163  
         Lincoln, 163  
         Louise F., 162  
         Martha A. F., 163  
         Mary F., 115  
         Mary J., 162, 163  
         Mary T. "Polly", 163  
         Nora L., 163  
         Ollie, 142, 211  
         Ozella, 163  
         R. F., 26  
         R. T., 163  
         Richard F. (T.), 163  
         Robert O., 162  
         Roy, 116  
         Susan J., 162  
         W. P., 162  
         Warnie, 137, 142  
         William P., 163  
 Franklin, A. R. 27  
     Elizabeth J., 27  
     M. N., 27  
     Martha E., 77  
     R. J., 27  
 Frazier: also see Frazier  
 Frazier, John F., 85  
     Jonathan, 85  
     N. J., 85  
     Nancey, 85  
     Thomas, 85  
 Frazier, Alexander Smith, 3  
     Amanda (J.), 59, 60  
     Annie C., 8  
     Arthur Smith, 3  
     Cecil Ray, 62  
     Charles (L.), 59, 60  
     Charles Wayne, 72  
     Charley, 62  
     Elizabeth, 3  
     Elizabeth "Betty", 215  
     Gordon L(ouis), 23  
     Huldah, 82  
     Italy, 62  
 Frazier, Jemima E., 82  
     John H., 9  
     Joncy C., 9  
     Joyce Ann, 21  
     Lucy Ruth, 23  
     Mary, 210  
     Mary E., 82  
     Nancy, 82  
     Nina Mae, 75  
     Samuel, 185  
     Sarah F., 82  
     Temperance, 28  
     Thomas, 82  
     Tom R., 8  
     Willie A., 82  
 Freeman, Dovie Webb, 75  
     Ella, 142  
     Emma, 142  
     Gurley, 142  
     Harvey, 142  
     Henry, 142  
     Jerry M., 75  
     Jesse R., 78  
     Margorie, 142  
     Mary Lusk, 134  
     Polly, 171  
     R., 88  
     Rebecca, 88, 142  
     Sue, 142  
     Susannah, 134  
     William R., 134  
 Furgeson, Wm., 243  
 Gahan, Ann, 110  
 Gaither, A. L., 25  
     Fay, 25  
     W. H., 25  
     William C., 24  
 Gandrud, Pauline Jones,  
     261  
 Gardiner, Fannie May, 25  
     M. M., 25  
     M. S., 25  
 Garland, Elizabeth, 133  
     Martha Elizabeth, 199  
     Rebecca, 171  
 Garrett, Charlsie (L.),  
     223, 247  
     Coonie, 223  
     Hardy, 223  
     John Brown, 223  
     William H., 247  
 Gattis, Elizabeth, 106, 197  
     Elizabeth E., 108  
     Era, 59, 60  
     Georgia Ann, 106

Gattis, Dr. H. F., 106, 108, 197, 201  
     H. T., 7  
     J. A., 197  
     Maggie M., 7  
     Maud, 108  
     Minerva, 201  
     Minerva J., 198  
     N. J., 198, 201  
     Robert Cowan, 106  
     Sarah, 197  
     Sophia, 201  
     Sophia E., 197  
 Gayle, Wm., MG, 113, 154, 163  
 Gentle, John, 190  
 Gentry, Nannie L., 228  
     Sallie A., 227  
 George, Anis R., 222  
     Clyde, 7  
     Elvie, 186, 203  
     Irene, 7  
     Kelvie C., 222  
     Luke, 203, 222  
     Nancy Elizabeth, 11  
     Velma, 222  
 Gifford, Alva, 249  
     Amanda Jane, 253  
     Annie Mae, 254  
     Avery W., 234  
     Bessie G., 249  
     Bobbie Henshaw, 207  
     Bobbie M., 251  
     Bobby Joe, 208  
     Boggus O., 251  
     Brenda Sue, 251  
     Clarence M., 207  
     Curtis Gene, 251  
     Evelyn S., 249  
     Felix E., 249  
     George R., 253  
     (G.) Forrest, 249, 257  
     Henry R., 189  
     Herbert R., 77  
     Hoyt L., 188  
     J. E., 189  
     James Herbert, 256  
     James M., 254  
     James M(adison), 256  
     James W./Jas., 254, 256  
     Jeremiah, 254, 256  
     Jess, 253  
     Jess, (Mrs.), 253  
     Jesse E., 189  
     Joe W., 189, 249  
     John B., 253  
 Gifford, Leggett, 251  
     Lella Faye, 206  
     Luvinnia, 216  
     Martha J., 191  
     Mary F., 254, 256  
     Nancy Jane Bishop, 230  
     Pricie B., 189  
     Robert/Robt., 254, 256  
     Ruby E., 77  
     S. D., 253  
     Sam(p)son D., 254, 256  
     Samuel, 230  
     Sarah, 189  
     Sarah Alice Sisk, 255  
     Sintha B., 253  
     Susan, 256  
     Susan C., 189  
     Susannah, 254, 256  
     Vadie Brewer, 251  
     Veleta, 183  
     William A., 233  
     William H(ershel), 251  
 Gipson, Carl B., 69  
     Frances T., 69  
     Fred Z., 69  
 Goad, W. H., 230  
 Goin, Bethel M., 10  
     Elsie H., 10  
 Golden, Christine, 138  
     Eliza, 130  
     F. E., 117  
     J. H., 117  
     J. M., 134  
     John N., 130  
     Louise, 129  
     Maek, 130  
     Mary A., 117  
     Mary E., 134  
     Milburn, 135  
     Mildred, 129  
     Ozella, 129  
 Gonce, Kittye Smith, 74  
     Wilson T., 74  
 Goolsby, Floyd J., 27  
     I. W., 27  
     M. J., 27  
 Gormley, A. E., 24  
     Jewel, 24  
     Mamie A., 24  
     Mary Ellen, 24  
     William Moody, Jr., 24  
 Graham, Dr. B. E., 116  
     B. E. (Mrs.), 116  
     Beulah T., 117  
     Carl, 144  
 Graham, Chastity, 114,  
     117, 156  
     Ed, 144  
     Esther, 156  
     Eugenia Tate, 113,  
         114  
     George S., 157  
     George W., 117, 157  
     George Warnie, 117  
     Gertrude C., 133  
     Henry, 156  
     H. (Grady), 124, 157  
     H(ugh) F., 113  
     J(ames) A(ddison) Add,  
         117, 156, 157  
     James F., 114, 156,  
         157, 176  
     James Newton, 156, 157  
     John M., 111, 157  
     J. Russell, 133  
     L(eah) F(rances),  
         117, 157  
     Lela Izetta, 113  
     L(ogan) A., 117, 157  
     Malissa, 156  
     Mary, 202  
     Mary A., 157  
     Mary Ann, 176  
     Mary Ella, 117  
     Mary J., 111, 117,  
         156, 157  
     Mary J. "Jenny", 114  
     Mary Jane, 176  
     Mattie, 117  
     Milly, 117  
     M(ilton) F(ortenberry),  
         117, 156, 157, 163, 199  
     Ola R., 124  
     Rebecca J., 114, 157  
     Sallie B., 117  
     Sarah, 157  
     Sarah (Fortenberry),  
         156  
     William C., 157  
 Grant, Dr. Felix R., 126  
 Gray, Diana, 252  
     Eliza, 250  
     Eliza (Collins), 253  
     Elizabeth, 250  
     Elizabeth Williams,  
         252  
     Harriett, 252  
     Henry, 252  
     Ishaw, 252  
     James M., 252

Gray, Lillie, 117  
     Mary, 248, 252  
     Mary E., 252  
     Mary (Martin), 252  
     O(bediah) M(artin), 250, 252  
     Terrell, 248, 252  
     Wm. T., 117  
 Grear, Connie M., 78  
     John F., 78  
     John T., 78  
     Pauline W., 78  
 Green, Beulah, 197  
     Bobby, 183  
     C. A. Church, 188  
     Callie M. V., 177  
     Cary L., 28  
     Cefrona, 177  
     Celia Ann, 199  
     Charlie C., 191  
     Charlotte E., 197, 201  
     Claudia B., 107  
     Cora J., 183  
     Cyntha G., 177  
     Cynthia C., 177  
     Elenor G., 174  
     Elizabeth D., 177  
     Eugenia, 187, 200, 201, 202  
     Eunice, 28  
     Frances Elizabeth (Lizzie) 174  
     Georgie B., 177  
     George W., 174, 175  
     Grantlin G., 116  
     Henry T., 189  
     Herman, 187, 200  
     Herman E., 202  
     I. N., 193, 200  
     Ira C., 189  
     Isaac, 191, 199  
     Isaac M., 199  
     J. A., 191  
     J. H., 28  
     James, 162, 177  
     James F., 174, 197  
     James R., 142  
     James R. (Mrs.), 142  
     James T., 183  
     Jinca F., 162  
     John A., 177, 188, 199  
     John E., 196  
     John Isaac, 188  
     John R. (Bobby), 183  
     Lavaga P., 188  
 Green, Laverel, 175  
     Libbie D., 116  
     Louisa F., 177  
     Margaret E., 196  
     Marion A., 202  
     Martha, 177  
     Martha V., 177  
     Mary, 199  
     Mary A., 177, 190  
     Mary E., 191, 199  
     Mary I., 199  
     Mary J. (Rich), 193, 200  
     Mary L., 199  
     Milford E(lton), 198, 202  
     Minnie, 111  
     Minnie E., 183  
     Myrtle, 189  
     Nancy J., 177  
     Nancy P., 199  
     P. B., 141  
     Peggy Joan, 198  
     Ralph A., 177  
     Rhoda, 27  
     Sallie, 193  
     Sallie A(nn), 197, 200  
     Sallie F., 193  
     Samuel B., 193, 199  
     Sarah A., 199  
     Shelby A., Jr., 188  
     Stephen J., 199  
     Suffronia A., 177  
     Susan V., 183  
     W. H., 201  
     W. M., 27  
     Walter, 174  
     William E., 111  
     William G., 177  
     William H., 197  
     William W., 197  
 Gridex, Bill, 233  
     Nannie, 232  
 Griffin, Frances E., 200  
 Griggs, Annie S., 85  
     Baby Boy, 85  
     Baby Girl, 85  
     James Loyd, 85  
     Virgil W., 85  
 Grinnett, Butler, 157  
     Constantia, 157  
     Dora, 184  
     Isadora, 157  
     Octavia, 157, 176  
     Orville, 157  
     Randolph, 157  
     Sarah Graham, 157  
 Grinnett, Sarah J., 157  
     S(olomon) G., 157, 176, 210  
 Groce, Ada S., 197  
     J. C., 197  
     William, 197  
 Guerin, Bradley W., 12  
     Danney, 12  
     Debbie, 12  
     Effie L., 12  
     George W., 19  
     Gina, 12  
     Jackey, 12  
     J. Clarence, 12  
     James, 37, 41  
     James Hearod, 19  
     Jess, 36  
     Jess (Mrs.), 36  
     Lora, 12  
     Marcus Edwin, 36, 37  
     Martha Elizabeth (Rousseau) 37, 41  
     Mary, 12  
     Mary Dawn, 12  
     Melissia, 19  
     Myrtice E., 12  
     Nicky, 12  
     Roy Allen, 11  
 Gulley, Haree, 12  
 Gullion, Gene F., Sr., 12  
 Gurley, Stella H., 132  
 Gwathney, Ada, 27  
     Amelia Ann, 40  
     Clark C., 19  
     Donald Lee, 13  
     Donie, 14  
     Floyd, 32  
     Joan Woods, 32  
     John Henry, 27, 40  
     Johnie, 27  
     John W., 21  
     John W. "Ton", 28  
     Ollie Lee Smith, 13  
     R. F., 27  
     Sallie Ann, 28  
     Sarah C., 19  
     Walter J., 19  
     William E., 19  
 Haddon, Belle, 258  
 Haden, Margaret E., 63  
 Hall, A. W., 180  
     Albert M., 73  
     Alta Graham, 111  
     A(lyah) F., 116  
     Anie, 220



Hall, Arch(ie) W., 126, 179  
 B. E., 180  
 Barton, 220  
 Bessie, 114  
 Bessie E., 229  
 Betty, 73  
 Bill, 70  
 Bob, 76  
 Bobby Jr., 34  
 Boyd, 177  
 Charles M., 70  
 Cora, 228  
 couple, 60  
 Daisy, 70  
 Dallas Delorette, 116  
 Dela, 220  
 Dessie, 76  
 Donald F., 193  
 Dora, 181  
 Edward (Ned), 72  
 Eliza, 122, 126, 193, 200  
 Eliza M., 114, 179  
 Elizabeth (Bessie), 176  
 Elmer, 72  
 Elmer (Mrs.), 72  
 Erskin, 130  
 \_\_\_\_\_ F., 70  
 Floyd, 74  
 G(eorge) T., 111  
 Hannah T., 227  
 Ida, 114, 176  
 Ida Ann (Cunningham), 113,  
 176, 229  
 Inez, 112  
 J. E., 130  
 J. E. (Mrs.), 130  
 J. F. (Frank), 193, 201  
 J. S., 181  
 James, 173, 179, 200, 214  
 James E. (Jim), 70  
 J(ames) F(ranklin), 122, 227  
 James R., 181  
 Jerlene, 72  
 Jess, 70  
 Joan Kennedy, 72  
 John E., 128  
 John H., 179  
 John J., 179  
 John L., 107  
 John T., 118  
 John W., Sr., 112  
 Joseph F., 181  
 Josiah, 179, 181, 184  
 Kenneth, 118  
 Lector Ann, 122

Hall, Leon, 73  
 Lou A., 193  
 Lucille W., 116  
 Lucy, 193  
 Lucy E., 201  
 M. E., 180  
 M. S., 180  
 Martha J(ane), 77, 181,  
 184  
 Mary, 122  
 Mary Bobbie, 183  
 Mary Enosh, 15  
 Mary "Polly", 214  
 Mary R., 126, 128, 179  
 Mary S., 126  
 Mary S. (Prinze), 227  
 Maud, 118  
 Minnie A., 77  
 Mollie Green, 122  
 \_\_\_\_\_ Mrs., 60  
 N. A., 179  
 Nancy, 183  
 Nancy Ann, 122  
 Nancy J., 179, 180  
 Nathan A., 77  
 Nora A., 179  
 Pearl R., 111  
 Permelia, 173  
 Richard T., 126, 128  
 Robert Earl, 70, 72  
 Roseannah, 66  
 Ruby A., 70  
 S. E., 180  
 Sam, 181  
 Samuel, 193, 200  
 Samuel H., 179  
 Samuel M., 76  
 Sarah, 72  
 Sarah A. (Sary), 178,  
 179, 184  
 Sarah E., 76  
 Sherry Renae, 134  
 Steve, 76  
 Thomas, 84, 179, 180, 184  
 Thomas, Jr., 179  
 Thomas W., 114, 122, 126  
 Velma T., 128  
 W. H., 180  
 W. T., 176, 180, 229  
 Walter, 15  
 Walter Clyde, 15  
 William Ellis, 116  
 William H., 179  
 William Harvey, 111  
 William T., 227

Hall, W(illiam) T(homas),  
 113, 114, 179  
 Willie Bell, 130  
 Woodrow Thomas, 111  
 Hamblett, Earl F., 69  
 Ethel (Wilbourn), 78  
 Lula J., 69  
 Hambrick, Calvin M., 135  
 Clarence, 119  
 Elizabeth Golden, 151  
 Estelle Jones, 115  
 Frank, 99  
 G. Allen, 117  
 Gussey, 115  
 James Clinton, Sr.  
 115  
 Jo Ha \_\_\_\_\_, 91  
 Margaret Ellen, 99  
 Marvin C., 134  
 Mary, 135  
 M. Eliza, 135  
 Mattie Brooks, 117  
 Minnie, 136  
 Rena V., 119  
 S. C., 99  
 W. M., 135  
 Wes, 92  
 Wesley, 151  
 Hamlet, Sam J., 49  
 Hankins, Ella, 142  
 James M., 129  
 Jim, 142  
 Harbin, Cora, 71  
 Dan, 57  
 Floyd G., 71  
 L. E., 72  
 Mask, Jr., 72  
 Mary J., 71  
 Ma, 71  
 R. Alex, 71  
 Hardin, Cifrone E., 63  
 D. G., 63  
 Eliza H., 83  
 John R., Dr., 134  
 Marey Ann, 80  
 Harding, Mary Jane, 30  
 Harper, Andrew J., 163  
 Mary T. "Polly", 163  
 Hartman, Jessie L., 77  
 Haskell, John Edward, 120  
 Hatchett, John N., 115  
 Johnye Ruth, 115  
 Mary A., 115  
 Sarah Olivia, 122  
 Hawkins, James B., 118

Hawkins, Lola B., 116  
     Sarah E., 129  
     Sue, 121  
 Hayes, Lillie M., 240  
     Morgan, 146  
     Tennie, 146  
     Thomas F., 240  
     Will H., 146, 186  
     Will H. (Mrs.), 186  
 Heatherington, A. J., 103  
     Eliza, 76  
     John, 103  
     John (Jack), 76  
     Mattie W., 76  
     Millard T., 132  
     Nannie J., 132  
     Tabitha (Ann), 103, 104  
 Heathington, L. C., 29  
 Helms, Moses, 13  
 Hendrix, 200  
 Henshaw, Amanda, 165  
     Amanda E., 206  
     Amanda Lou S., 208  
     A(rthur) J., 127, 131  
     Bill T., 207  
     Billy R., 191  
     Carrie, 206  
     Charles, 247  
     Charlotte, 207  
     Dorothy Mae, 247  
     Edward, 211  
     Elizabeth Jane, 209  
     Ernest, 165  
     Ernest (Wann), 165, 208  
     Estelle S., 207  
     Ethel, 132  
     Flodie, 209  
     Franklin, 210  
     Fred, 111, 142  
     George Washington, 209,  
         210  
     Hannah Reid, 133  
     Harvey, 211  
     Harvey (Mrs.), 211  
     Henry Franklin, 195  
     Ida Mae (Stovall), 111,  
         142  
     Isabell, 206  
     James, 210  
     James Boyd, 207  
     Janise Fay, 207  
     Jim, 199, 255  
     Joseph A., 211  
     Kathleen, 207  
     Kitty (V.), 207, 259  
 Henshaw, Lawrence, 131  
     Lillian Stuart, 211  
     Mamie, 199  
     Martha, 210  
     Martha Jo, 207  
     Martha (Langston), 240  
     Mary A., 212  
     Mary Ann, 184  
     Mary Bobbie, 183  
     Nola, 209  
     Osear O'Neal, 207  
     Oza Fowler, 195  
     Polly D., 211  
     Rachel Ann, 240  
     Raymond, 211  
     Ray Walter, 191  
     Robert T., 206, 210  
     Robert V., 207  
     Susie (Rouse), 255  
     Thomas, 209, 210  
     Tom, 206  
     Walter J., 187  
     William, 240  
     William R., 133  
     Willie (I.), 127, 131  
     Zella, 207  
 Henslee, Alice M., 23  
     Arthur M., 19  
     Mae K., 23  
 Hensley, Fred Eugene, 141  
     Jerry, 183  
     "Mutt", 183  
     Rebecca, 141  
     William J., 141  
 Henson, Horace L., 17  
 Hentz, Sidney B., 18  
 Hickman, Amanda E., 175  
     Clarinda, 210  
     Elizabeth J., 175  
     George A., 175  
     James A., 175  
     S. T., 175  
     W. B., 175  
 Hill, Ada, 188  
     Ada Elizabeth, 212  
     Alice Redman, 25  
     Asa, 147, 190  
     Bertie Mae, 201  
     Bob, 212  
     brothers, 80  
     Claiborne B., 25, 49  
     E. J., 190  
     Elizabeth J. (Cagle), 147  
     Ernie L., 188  
     Essie F., 138  
 Hill, George A., 117  
     Harry Clifford, 25  
     Ira, 233  
     James G., 190  
     Jess W., 189  
     Jim, 225  
     Jo, 188  
     Joe F., 212  
     John Anderson, 188  
     Joseph C., 188  
     Leona, 165  
     Lonnie Gene, 7  
     Lucian R., 25  
     Lucinda, 25  
     Lucy Anderson, 225  
     Lula, 117  
     Mary Brewer, 212  
     Mary E., 25  
     Minnie L, 25  
     Ollie, 188  
     Richard, 165  
     Ruby A., 25  
     Ruby Lee, 233  
     Verna J., 188  
     Webb C., Sr., 138  
     Wiley A., 212  
     William Harry, 25  
     W(illiam) R., 25  
 Hillis, Callie Sue, 11  
 Hinman, Sybil Bishop, 230  
 Hinshaw; also see Henshaw  
 Hinshaw, Albert A., 192  
     Alma Lavana Pogue, 189  
     Aisie, 190  
     Amanda, 163  
     Amanda P., 213  
     Annus, 193  
     Betty, 191  
     Eliza, 192  
     Elisa A., 214  
     Eliza E(llen), 239  
     Elizabeth J., 183  
     Frances, 214  
     Frances (Bostiek), 239  
     G(eorge) W., Jr., 209  
         210  
     George Washington, 183  
     H. J., 187  
     Isabella, 214  
     Isabella J., 125  
     Isabella (Reid), 242  
     James "Captain", 124  
     James N., 183  
     James T., 213  
     Jim, 190

Hinshaw, Jim W., 188  
     Joe, 209  
     L. M., 211  
     M. E., 130  
     Mamie, 190  
     Margaret R., 131  
     Martha, 182, 214  
     Martha J., 184, 207, 214  
     Mary, 210  
     Mary Ann, 216  
     Mary E., 214  
     Mary R. J., 242  
     Mary S(ue), 14, 124  
     Nance E. (Nancy), 213, 214  
     Nancy, 125, 184, 209  
     Nancy J. (Nannie), 124  
     Nannie M., 255  
     Pauline, 130  
     Robert, 214  
     Robert O., 125, 242  
     Rose C., 14  
     Sallie R., 187  
     Sam, 184, 213  
     Thomas, 183  
     Thomas W., 191  
     Vine A., 191  
     Warren P., 214  
     Warren Peter, 239  
     Will A., 187  
     William, 125, 182, 184,  
         211, 213, 214  
     William A., 183, 242  
     William C(larence), 14  
     W(illiam) H(urley), 130,  
         131  
     William Lester, 130  
     William W., 207  
     Willie, 193  
 Hodgdon, Harriet Jane, 111  
     Roger William, 111  
 Hodge, Oma F., 148  
     Rolan, 148  
 Hodges, Annie, 170  
     Billy Joe, 170  
     Nell, 228  
     Wailon M., 170  
 Holcomb, Sharon Denise, 70  
     Susan Darlene, 70  
 Holland, Mattie, 117  
 Hollingsworth, Clyde, 14  
     Matthew, 14  
     Maxine, 14  
 Holloway, Willie Mae, 84  
 Honea, B. A., 71  
     Bennie B., 71  
     George T., 71  
     John, 71  
     W. H. Will, 71  
     Willie A., 71  
     Winnie R., 71  
 Horton, Doc, 74  
     Fannie Posey, 101  
     H. G., 37  
     H. H., Rev., 126  
     Hannah F., 194, 200  
     Jasper, 200  
     Mariah/Myrie, 74  
     Mary S., 37  
     Maymie, 126  
     Robert Carry, 126  
     Sarah F. Robertson, 126  
     Vertra, 128  
     Willie Ann, 101  
 Houk, Ada, 30  
     Alice D., 9  
     Emma H., 19  
     Emmett Floyd, 9  
     Ernest F., 9  
     Herschel, 60  
     J. M. D., 30  
     Louise, 60  
     Marget Lena, 62  
     Mollie, 50  
     Myrtle, 14  
     Posey F., 9  
     Simeon, 50  
     William Clifton, 14  
     William M., 19  
 Houston, Aaron T., 102, 104,  
     178  
     Alcey 215, 228, 239  
     Dall, 239  
     Eliza, 104  
     Elizabeth, 104  
     Hiram, 104  
     James A., 239  
     J(ames) B., 239  
     James C., 239  
     James R., 102  
     John (C.), 239  
     John W., 239  
     Martha A(nn), 211, 239  
     Martha A(rleca), 239  
     Mary Ann, 104, 178  
     Mary M., 111  
     Samuel D., 239  
     Sarah A., 104  
     Susan E., 239  
 Houston, Tom, 239  
     Thomas J. (Tom), 239  
     Tishie, 207, 209  
     W. R., 211  
     W. T., 111  
     William, 104  
     William M., 239  
     W. M. "Crockett", 239  
 Howard, Lou Cindy, 200  
 Howell, Alfred C., Rev., 201  
     Crawford, Rev., 120,  
         123, 201  
     Ida Lou, 123  
     Joseph H., 102  
     M. A., 102  
     Mary, 120  
     Mary Alise, 123  
     S. J., 124  
     Samuel, 197, 201  
     Sarah T., 123  
     Tishie, 123  
     W. A., 102  
     W. T., 124  
     Wilford, 124  
     William A., 123  
 Hughes, John B., 153  
     William, 67  
     William S., 153  
 Humphrey, Ella Mae, 70  
     Harold, 70  
     Joseph A., 70  
     Leona B., 70  
     Thalma, 70  
     Walter Clemons, 70  
     Warnie Harden, 70  
 Humphreys, Isaac Clemons,  
     84  
     Lula J. (Cox), 84  
 Hunt, Annie B., 19  
     Raymond, 19  
 Hunter, Albert, 81, 83  
     Chastity, 156  
     George, 97  
     Jane, 97  
     Mode, 81  
     Phoebe/Phebe, 97  
     Sallie, 81, 83  
     William, 97  
 Huskey, Aubrey D., 187  
     Bernice, 187  
     Burline, 187  
     Dan F., 187  
     Florence C., 187  
     Ida B., 187

Huskey, John L., 187, 199  
     Lewis E., 187  
     Lucy E., 187  
 Hutton, Mary Susan, 201  
 Hyder, Adam L., 92  
     Catherine, 92  
     G(eorge) T., 91, 92  
     Hattie, 92  
     Lewis, 92  
     Margaret R., 91  
     William, 92  
 Ingalls, Catherine, 20  
     Frank, 20  
     G. M., 26  
 Isaacs, Amanda, 142  
     Casper, 142  
     Felix Grant, 113  
     Glayds, 228  
     S. C., 113  
     S. F., 113  
 Isbell, A. J., 192  
     Amanda J., 192, 200  
     Ann, 218  
     Bob, 190  
     Charlie G., 192  
     George W., 192, 200, 218  
     Gussie E., 194  
     J. W. Will, 180  
     Jane, 218  
     John H., 192  
     Martha J., 190  
     Mary, 191  
     Mary J., 192  
     Norah J., 190  
     R. J., 192  
     Shade E., 194  
     Warnie R., 192  
     William, 190, 218  
 Ivey, Benjamin F., 238  
     Dupree, 7  
     Elizabeth J., 238  
     Flossie, 7  
     Jane F., 238  
     Robert L., 7  
 Ivy, Jane Frances (Clark), 260  
 Jacks, Bill, 122  
     C. A., 185  
     Eddie D., 195  
     Emma P., 122  
     Fannie Evans, 122  
     Frank, 185  
     G. W., 131  
     Hannah, 185  
     Harriet J. Robson, 129  
 Jacks, Henry, 198  
     Jeanette, 131  
     Jessie R., 195  
     Jimbo, 185  
     John, 201  
     Laura, 122  
     Lucy Pearlle, 185  
     Lydia Jane, 185  
     McKinley, 131  
     Nora, 185  
     R. H., 185  
     Rose Ellen, 131  
     Richard, 185  
     Russell B., 131  
     Thomas Jefferson, 185  
     Velma, 198  
     Victoria, 185  
     Walter E., 194  
     Warnie Edward, 123  
 Jackson, Cora Cosby, 142  
     Dempsey E., 81  
     Ellie M., 75  
     H. H. (Hugh), 81  
     John H., 81  
     John L., 8  
     Lillie L., 8  
     Roy, 84  
     Stephen B., 75  
 Jarrett, Susan Ann, 126  
 Jenkins, Nancy M., 194  
     Nathaniel H., 194  
     W. E., 194  
 Johnson, Aline B., 38  
     Carlos Ralph, 138  
     Carrie Elizabeth, 140  
     Clara M., 140  
     D. J., 196, 200  
     David, i, 222  
     Earl, 38  
     Ed, 200  
     Edith Irene, 39  
     Emmitt, 98  
     Ethel, 138  
     Eugenia Tate, 114  
     Felix, 138  
     Floyd D., 39  
     Frances S., 39  
     Homer F., 39  
     Howard Lee, Jr., 39  
     Howard Lee, Sr., 39  
     James A., 39  
     Jim, 163  
     Jim (Mrs.), 163  
     Jimmy Ray, 15  
 Johnson, Joseph M., 58  
     Katie C., 14  
     Larry Ray, 38  
     Lawson C., Rev., 14  
     Lee, 38  
     Leona B., 39  
     Lizzie, 38  
     M. A., 196  
     Mandy M., 14  
     Mary Alice, 140  
     Mary Ann, 39  
     Michael D., 38  
     Minnie, 38  
     Mollie D. 76  
     Ola, 3  
     Ollie Mae, 15  
     Risky Lee, 38  
     Robert H., 14  
     Robert L., 38  
     Rose M. E., 138  
     Rosie, 38  
     Rosie Cardwell, 38  
     Roy E., 15  
     S. C., 59  
     S. J., 196, 200  
     S. S., 140  
     Steven Dale, 38  
     Thomas, 38  
     W. A., 59  
     W. W., 196  
     William G., 76  
     William R., 243  
 Jones, Alice Collins, 121  
     Alma Loveval, 10  
     Al Vergie, 16  
     Annie L, 10  
     Annie Laurie, 20  
     Aria Alice, 120  
     Benton L. Sr., 10  
     Bet, 61  
     Bettie, 46  
     Betty Bingham, 61  
     Bobbie, 134  
     Bree, 121  
     C. I., 26  
     Cennie, 136  
     Chaney Parkhart, 46  
     Charlie P., 134  
     Clara E., 119, 121  
     Delbert I., 10  
     Diane, 121  
     D. Robert, 131  
     Edward C., 20  
     Eliza, 130

Jones, Elizabeth Ann, 134  
 Ella Lowe, 52  
 Emily Ida, 131  
 Emmitt E., 141  
 Evar, 131  
 Fate, 61, 148  
 Felix F., 131  
 Fern W., 15  
 Frank Wallace, 21  
 G. Monroe, 129  
 Gracie, 64  
 Granville, 10  
 Hardy B(radford), 46  
 Harriet, 35, 54  
 Helen M., 139  
 Houston D., 121  
 Hulet, 131  
 Ida B., 34  
 Ida S., 131  
 Isaac, 55  
 J. A., 10  
 J. C., 85  
 J. E., 54  
 J. L. (Mrs.), 61  
 J(acob) W., 34  
 James E., 20, 137  
 James Frank, 34  
 J. Crittendon, 20  
 Jeff, 121  
 John, 127  
 John A(ndrew), 119, 121  
 John A., Jr., 121  
 Juanita, 59  
 K. T., 46  
 Kathryn W., 20  
 L. B., 25  
 L. R., Jr., 74  
 Lee Roy, 74  
 Len P., 183  
 Lena A., 18  
 Letha, 74  
 Lonnie Velta, 111  
 Loud, 149  
 Louise A., 127  
 Lucy T., 149  
 Lucelar, 149  
 Luther, 149  
 Luther Britton, 34  
 M. J., 54  
 Mable Joyce, 7  
 Maggie, 54, 74  
 Marenia A., 137  
 Margaret, 55  
 Marie S., 195  
 Martha, 32

Jones, Martha E., 127  
 Mary, 25, 46  
 Mary Belle Reed, 111  
 Mary E., 134  
 Mary Louise, 121  
 Matilda, 20  
 Maymie E. Tipton, 18  
 Minnie, 30, 34, 129  
 Minnie I., 129  
 Myrtle Loveval, 10  
 Nancy, 54, 55  
 Ollie B., 121  
 Ophelia, 121  
 Osear W., 139  
 Paula, 121  
 Paul L., 34, 136  
 Perna K., 141  
 Rendy F., 139  
 Robert C., 137  
 Roland E., 149  
 Ruby H., 10  
 S. C., 139  
 Sallie, 54  
 Sampson J.(Pappy), 16  
 Sarah F., 85  
 Sarah J., 210  
 Sarah T., 34  
 S(eaborn) A., 127  
 Sidney C., 15  
 Silas, 55  
 Snow, 142  
 Stan Jr., 121  
 Stanley, 121  
 Sue, 121  
 Tabitha E., 55  
 Thomas Frank, 7  
 Virginia B., 137  
 W. B., 134  
 W. H., 137  
 Walter Bryan, 55  
 Walter Lafayette, 18  
 Wayne, 121  
 William, 52  
 William B., 134  
 William Bryan, Sr., 10, 55  
 William F., 46  
 William L., 55  
 Willie J., 149  
 Willis, 121  
 Judd, A. W., 146  
 C. C., 146  
 G. A., 146  
 Millie, 146  
 Rosa, 146  
 T. D., 146

Justice, Ollie, 39  
 Ollie (Mrs.), 39  
 Keahey infant, 111  
 Keel, C. C., Maj., 19  
 Charles W., 44  
 Dial, Sr., 3  
 Fannie, 19  
 Helen F., 27  
 James Patrick, 44  
 J. Cleveland, 13  
 J. Cross, 13  
 Jesse, 1, 5  
 John E., 1  
 Luticia, 1  
 Malinda Jones, 44  
 Martha Jane, 3  
 Mattie C., 13  
 Mollie, 13  
 Moses B., 25  
 P. B., 1, 3, 27, 28  
 44  
 Permelia, 1  
 Priscilla, 5  
 Rhoda, 1  
 S. G., 26  
 Shelby, 26  
 Sophia, 1  
 W. F., 26, 28  
 Keeton, Ida A., 98  
 J. L., 98  
 Margaret Jane, 98  
 Martha A., 97  
 Martha E., 98  
 Virginia O., 88  
 Keith, Herbert G., 146  
 Keller, Ruby Mae, 194  
 Kelley, Antney, 29  
 Marwn, 29  
 Modella, 29  
 Samantha, 29  
 Kelly, Laura, 29  
 Kenedy; also see Kennedy  
 Kenedy, Steven, 91  
 Kennamer, Balcus, 57  
 Ben W., 58  
 Carlos Sylvester, Jr.,  
 22  
 Carrie L., 28  
 D. B., 28  
 Elbert T., 28  
 J. E., 58  
 L. O., 28  
 Melissa, 28  
 Patricia Lynn, 7  
 S. P., 28

- Kennamer, Susan, 5  
 Kennamore, Betty, 17  
     Mary Catherine, 5  
     Robert, 17  
     Sidney H., 17  
 Kennedy; also see Canada  
 Kennedy, Annah Nora, 67  
     D. B., 195  
     E. J. D., 196, 200  
     Ella (Wilbourn), 66, 78  
     Ezekiel, 65  
     George W., 66, 78  
     J. D., 66  
     James A., 196  
     Jno. W., 91  
     L., 66  
     Lily, 67  
     M. C., 192  
     Margaret Elizabeth, 66  
     Mary, 192  
     Mary Ann, 192  
     Mary E., 66  
     Mary S(usan), 196, 201  
     Monroe Leslie, 67  
     Nancy, 91  
     Roy, 66  
     Samuel, 66, 196, 201  
     Sarah Elizabeth, 66  
     Solomon, 196  
     Stephen, 192, 201  
     Stephen (Mrs.), 201  
     Susan, 198  
     Tennessee (Leander), 196, 198, 201  
     Thomas David, 67  
 Key, Beady, 34  
     Jennie, 34  
     Lena, 34  
     Lora, 34  
     Maudy, 34  
     Theorda, 34  
     Thomas, 34  
 Kilgore, Estella M., 26  
 Kilpatrick, A. E., 194  
     Ann, 194, 200  
     Annie M., 194, 199  
     C. F., 194  
     G(eorge) E., 194, 200  
     George N., 194  
     Hannah, 190  
     Hannah F., 200  
     John M., 194  
     Martha B., 194  
     Mary Ann, 200  
 Kilpatrick, Minerva, 201  
     P. F., 194  
     Porter F., 194  
     W. M., 191, 200  
     William, 190  
     William D., 194, 199  
 Kimbrough, Evie Lee M., 11  
     Johnnie Calvin, 16  
     Maria Jane Webb, 19  
     Marion Harvey, 19  
     Mary Ellen Stewart, 16  
     R. T. (Art), 11  
 Kindred, Calvin D., 241  
     Deanna, 38  
     Edward, 241  
     Herbert, 249  
     Robert Alford, 169  
     Sallie, 220  
     William Calvin, 241  
     Willie, 249  
 King, E. P., 171  
     Ella, 146  
     Henry A., 118  
     John L., 146  
     Sarah L., 146  
 Kirkpatrick, Alva, 55  
     Alvie, 21  
     Ann, 74  
     Angie, 61  
     B. J., 25  
     Charlie J., 50  
     Christina (Berry), 74, 80  
     Clabourn (Dick), 6  
     Claiborne, 53  
     Commandore H., 78  
     Daniel, 52  
     Daniel F., 80  
     E. J., 61  
     Edward, 25, 86  
     Edward J., 62  
     Ella Lowe, 52  
     Emmett, 11  
     Eva, 6  
     Geron, 50, 52  
     Gipsy, 57  
     Harriett "Line" Jones, 55  
     Hattie W., 78  
     Hiram/Hiram, 80  
     Isaac, 74, 80  
     James, 52  
     Jessie D., 52  
     Joe H., 80  
     Jo Ella, 53  
     Larry Peroy, 6  
 Kirkpatrick, Lawrence, 78  
     Lessie E., 78  
     Lucinda, 25  
     Maggie, 80  
     Margaret, 50  
     Mariah, 74  
     Martin, 52  
     Mary, 25, 86  
     Mary A., 73  
     Mary Etta (Wilbourn), 50, 52  
     Mildred (Mrs. L. V.), 53  
     Mollie, 50, 62  
     Nanay Derriek, 62  
     Nellie, 80  
     Roberta, 11  
     Sallie, 74  
     Silas, 11  
     Tavie W., 21  
     Thomas Todd, 78  
     W. D., 25  
     William "Bud", 55  
     William V., 25  
 Klein, Frank W., 116  
     Mary E., 116  
 Knight, Harriett, 60  
     Henry C., 60  
     Jasper, 60  
     Jessie, 60  
 Knowlton, Bessie, 28  
     Elizabeth, 28  
     Orlando, 28  
     Stephen, 28  
     W. O., 28  
 Koger, C., 258  
     C. A., 189, 258  
     Calvin, 258  
     Emaree, 189  
     Fee, 189  
     Henry, 189, 199  
     MGD, 258  
     Martha, 258  
     Martha J., 258  
     N. B., 258  
     R. H., 189  
     Rosalee, 189  
     Sintha/Sinthia, 189, 199  
     Sitha Rice, 259  
     W. H., 258  
 Labis, 121  
 LaFever, Lue V., 149  
     Robert, 149

LaFever, Robert, 149  
     Virgil R., 149  
     Williams K., 149  
         \_\_\_\_\_, 149  
 Lambert, Mary McCord, 129  
 Lane, Eddie L., 138  
     James W., 138  
 Langham, Terril, 29  
 Langston, Clarence, 73  
     Cora J., 183  
     E. A., 227  
     Eliza Artemis (Swain), 228  
     Elizabeth, 107  
     Floyd, 107  
     H. D., 73  
     Hiram, 199  
     J. L., 227  
     John L., 228  
     John T., 137  
     Josie, 73  
     Lou, 199  
     Mary A., 190, 199  
     Nancy P., 190, 199  
     Oma Jacks, 137  
     Sophia, 201  
     Thomas Jefferson, 190, 199  
     W. H., 183  
     William Harum, 137  
     Willie, 227  
 Lanham, A(reh) H., 246  
     Belle Burks, 241  
     Fannie, 246  
     Hannah, 246  
     James/Jas. C., 246  
     John B., 241  
     Mary F., 246  
     Otto L., 241  
     R(ober)T., 246  
     Sarah, 246  
     unnamed, 246  
     William, 241  
     William T., 246  
 Lansden, Rosie, 29  
 Lansford, E. W., Rev., 142  
 Latham, Alf(red), 82, 85  
     Annie J., 18  
     Elizabeth, 82  
     Elizabeth (Ball), 82  
     Ellen, 85  
     Ephraim, 82  
     James, 82, 85  
     Jonathan, 82  
     Naney Emeline, 67  
     Richard, 82  
     Latham, W. R., 18  
         William, 82  
         Wm., Serg't., 85  
 Lawson, Capt., 112  
 Leatherman, Jacob J., 103  
     Margaret Frances, 104  
     Ollie, 104  
     William T., 103  
 Lee, Carolyn Woods, 58  
     Deborah, 163  
     Fannie E., 12  
     George F., 12  
     Homer, 60  
     Jas., 47  
     Jos., 47  
     Junior, 60  
     Mary, 47, 60  
     Pauline Wells, 11  
     Phoebe Sanders, 162  
     William, 47  
 Lehman, John F., 6  
     Luey Brannum, 6  
 Lewis, George W., 1  
     Grant A., 37  
     John, 36  
     Lemuel, 37  
     Luticia, 1  
     Martha, 37  
     Mary, 37  
     Mary J., 37  
     Samuel, 37  
 Light, Plura Jacks, 132  
 Lilly, August, 42  
     E. Zannie, 42  
     Isabella A. (Swain), 228  
     John N., 42  
     J. Talley, 42  
     Mary A., 42  
     Sarah, 42  
     Tom, 228  
 Lindsey, Henry Thomas, 77  
     J. L., 102  
     Lucy, 77  
     M. L.  
     Mollie M., 77  
 Little, Bertha E., 8  
     Clarence, 53  
     Doris Gene, 59  
     Fannie, 53  
     Hariett Emily, 22  
     Henry, 11  
     J. H., 53  
     J. M., 53  
     Jim, 60  
     Little, Kenneth L., 11  
         Lisa, 60  
         Lucille, 11  
         Lula Moon, 11  
         Monroe N., 8  
         Nathaniel, 11  
         Richard L., 39  
         Robert A., 8  
         Sue T., 8  
         Una B. Williamson, 22  
         Walter E., 11  
         William Harvey, 8  
 Loeke, Clarence B., 124  
     Edward, 118  
     Ethel, 124  
     Mollie, 118  
     W. W., 118  
 Long, Betty Gaynell, 39  
     Georgie L., 39  
     James H., 39  
 Lumpkin, Martin, 163  
     Susan Jane, 163  
     William, 163  
 Lusk, Evie (Counts), 66  
     Joe, 134  
     Margaret McCord, 134  
     Mary Jane (Flipppo), 66  
     Matilda (Sharp), 66  
     Samuel, 66, 69  
     W. Brice, 134  
 Lynn, Etta Mae, 78  
     James D., 78  
 McAnally, Fannie E., 25  
     Robert G., 25  
 McClure, Alice Faye, 195  
     Alice S., 195  
     Dovie, 140  
     Ellis, 195  
     Emma Fay, 14  
     Rebecca A., 2  
 McCollum, Charlotte E., 201  
     Curtis, 201  
     Richard, 187  
     Sarah (A.), 142, 154,  
         174  
 McCord, David!, 127  
     David A., 127  
     David C., 127  
     Elizabeth C., 127  
     Eppy, 127  
     Epy S., 129  
     Essie, 131  
     Florence, 104  
     Geneva H., 131

McCord, Harvey, 131  
 H. Earl, Sr., 131  
 James, 127  
 John, 143  
 J(ohn) T., 126, 127  
 Martha, 127  
 Mary, 127  
 Mary Walker, 126  
 Matilda, 127  
 Nancy, 127  
 Nancy J., 126, 127  
 Sarah, 127

McCrear, Betty, 191

McCulley, Albert Knowlton, 3  
 Harry L., 28  
 J. W. (Rock), 28  
 Mary Emily, 28  
 Richard, 1

McCullough, A \_\_\_\_\_, 229  
 A. E., 175, 176, 229  
 Albert M., 176  
 Bessie, 114  
 Eleanor, 175  
 Elizabeth (Bessie), 176  
 Ellen, 176  
 Joseph, 176  
 Samuel, 176  
 Samuel E., 229  
 Sarah H., 175, 176  
 Sarah (Martin), 229  
 W. G., 25

McDuff, Annie, 253  
 Bob, 253

McElyea, 60  
 Bob, 65  
 Ellen, 65  
 George, 65  
 James, 57  
 Joseph, 57  
 Richard, 65

McFall, Julius, 178

McFarland, Lottie, 30

McFarlen, Aubrey J., 70  
 C(ora) E., 70  
 Hilda, 5  
 M. Jewell, 70  
 Nancy, 58  
 R. J., 58  
 S(am) W., 70

McGaha, Cecil Eugene, 10  
 Clyde Newton, 10  
 Nervie H., 10

McGehee, Ernestine  
 (Mrs. N. C., 73, 80

McGehee, N(ewton) C., 80

McKay, Gipsy, 57  
 J. W., 57

McKinney, Hufford, 131  
 Jack Hufford, 131

McLane, Bobbie Jones, 261

McNatt, Fannie Jane, 16  
 Hettie E., 2  
 Joe W., 2  
 Marvin W., 16  
 Sallie K., 2  
 Thomas D., 2  
 Thomas Jefferson, 16  
 William, 2

Maggart, Alford T., 70  
 Zina Lee, 70

Maloy, William A., 157

Mance, Lula Mae, 129  
 W. T., 129

Manley, Elizabeth, 104, 127,  
 143  
 James, 143  
 Martha (B.), 104, 143  
 Nancy, 104, 143

Manning, Alton G., 12  
 Estella F., 12  
 Fannie, 19  
 Hosea L., 21  
 John Wilson, 17  
 Katy, 26  
 L. M., 26  
 Lewis M., 21  
 Mary T., 21  
 Mattie Ann Everett, 17  
 Purnie Kilgore, 22  
 Richard I., 22  
 Willard, 22

Maples, 158  
 Blanche F., 15  
 Briece, 95  
 Clifton Leon, 14, 22  
 Dewey, 98, 142  
 F. Louise, 14  
 Hugh E., 131  
 J. H., 158  
 James H., 120  
 John Ed, 18  
 John M., 129  
 John Walter, 129  
 Lillie P., 131  
 Maggie, 96  
 Martha, 18  
 Mary Frances, 129  
 Mary J(ane), 95, 127

MaplesMinnie, 37  
 Reba L., 14  
 Sallie A., 127  
 W. W., 96, 127  
 Will, 37  
 Wm. McC(ampbell), 95,  
 Marcus, Ettie, 251 127  
 Fannie Sue, 251  
 Richard D., 251  
 Richard N., 251  
 Sam D., 251  
 Thomas J., 251

Marcus, Hiram B., 249

Marlow, John Wayne, 59

Marsh, Hezzie B., 11  
 Laxie I., 168  
 Talmer R., 168

Martin, Claude Rye, 119  
 Frances F., 244  
 Houston, 118  
 Isaac C., 121  
 Joseph, 176  
 Joseph (Rev.), 176,  
 229, 244  
 Lizzie Mae, 139  
 Lula Viola, 240  
 M \_\_\_\_\_ e, 195  
 Mary, 252  
 Samuel, 230  
 Sarah, 229  
 Sarah H., 176  
 Sarah Jane(Bishop),  
 230  
 William Ellis, 122  
 Willie, 118

Marun, E., 3  
 W. M., 3

Mashborn, E. L., 198  
 Saths, 198

Mashburn, E. W., 170  
 Fred, 83  
 Jno., 170  
 Rachel C., 171  
 Sam, 170  
 William A., 171

Mason, Elijah, 209  
 Lucinda, 209  
 Mary, 109  
 Thomas, 200

Massey, Frank, 29  
 Lucy, 29

Matthews, Callie, 188  
 Charlie, 188  
 Ida Lue, 188



Matthews, Luna, 188  
 Mary, 245  
 Maxwell, C. E., 149  
 William T., 149  
 Maze, Clark N., 139  
 Eva Pearl, 139  
 James Harvey, 140  
 John G., 139  
 Sarah, 139  
 William S., 139  
 Meade, Exie, 18  
 James D., 18  
 L(enuel) G., Col, 18, 24  
 L(ouis) F., 18  
 Medley, Clyde, 233  
 Linnie, 233  
 Melton, Joe Harmon, 170  
 Menzeys, J. R., 158  
 Merrick, Mary E., 92  
 Merrill, George Albert, 16  
 Metcalf, Jerry N., 251  
 Laura E., 251  
 Miller, A. B., 220  
 Annis, 220  
 Bob, 244  
 Donnis, 217  
 E. Delbert, 206  
 Eliza, 240  
 H.M., 238  
 Henry G., 248  
 Hewlett, 244  
 Hogan, 238  
 Hogan B., 250  
 J. D., 238  
 John, 220, 240  
 Lucy, 206  
 Lucy Bell, 220  
 M. A., 253  
 Maggie, 37  
 Martha Ann (Mrs.), 238  
 Mary Jane, 27  
 Mildred Womack, 123  
 Novella, 248  
 Oakley B., 239  
 Ora, 206  
 Paul B., 239  
 R. B., 27, 253  
 Sallie, 253  
 Savannah, 244  
 Viola, 238  
 Virgil C., 239  
 Walter C., 220  
 Milliken/Millican, Elizabeth, 41, 43  
 Milliken, William, 43  
 Mills, Alice Wilbourn, 73  
 Millsaps, Gladys V., 15  
 O. A., Sr., 15  
 Mires, Jonah, 146  
 Mize, Lula, 18  
 Money \_\_\_\_\_, 245  
 Andy B., 182  
 Beatrice, 180  
 Jacob, 218  
 J(oseph) L., 241, 244  
 Josephine, 180  
 Lucy A(nn) (Payne), 241, 244  
 Mattie, 36  
 Nora A., 182  
 Rayford, 180  
 Moody, Albert Henry, 140  
 Hettie, 163  
 Moon, Alice, 65 -  
 G. M., 39 -  
 George, 69 -  
 Homer A., 39  
 James O(akley), 39, 65 -  
 Laura, 69 -  
 Lula Mae, 39 -  
 M. V., 39 -  
 Tommy, 65  
 Vera Mae, 39 -  
 Mooney, David, 98  
 Sarah T., 123  
 Moore, Alice White, 137  
 Benjamin Franklin, 137  
 Bill, 59  
 Bula B., 135  
 Cansadis, 133  
 Celia E., 35  
 Cilia E. Ezell, 35  
 Ebbins E., 35  
 J. D., 135  
 J. W., 135  
 J. W. (Mrs.), 135  
 James V., 133  
 Joe Jr., 136  
 Joe D., 136  
 Kattie B., 136  
 Martha Tabitha, 37  
 Ruby Craig, 136  
 Sarah Jane, 34, 35  
 Walter, 135  
 Mooring, G. A., 166  
 Morríng, G. A., 199  
 Morris, A. T., 226  
 Ailcey/Ailcey Jane (Swain), 226; 228, 255  
 Morris, Amanda Thomas (Swain), 228, 255  
 Benjamin F., 226, 228, 255  
 Billie D., 205  
 Calvin T., 255  
 Charles, 205  
 Charlie Lee, Sr. 206  
 Edward V., 205  
 Eliza, 205, 255  
 Eliza J., 255  
 Emma Hill, 212  
 Floyd, 207  
 Floyd (Mrs.), 207  
 G. T., 226  
 George, 255  
 George, Rev., 226  
 Hiram, 255  
 Ilene, 250  
 James C., 205  
 Jessie L., 250  
 Joeanner, 213  
 Joe L., 250  
 John, 205  
 Johnny S., 226  
 John T., 207  
 John W., 255  
 J. Sam, 205  
 Joyce, 207  
 Lola E., 206  
 Lula Mae, 205  
 Maranda J., 205  
 Mary E., 255  
 Mary Magdalene, 228  
 Mary Sue, 205  
 Melvia, 255  
 Robert, 255  
 Robert J., 183  
 Robert L., 205  
 Sallie A., 205  
 Sarah Jane, 250  
 Susan, 255  
 Susan A., 255  
 Thomas Franklin, 226  
 Walter, 205  
 William R., 255  
 Mosley, Ann, 200  
 Moss, Belle, 44  
 Irene Gilbreath, 44  
 Sarah Caldonia (Sallie), 44  
 Mullican, Eva, 147  
 Evie, 150  
 H. T., 150

Mullican, Harold, 149  
     Larry Norman, 141  
     Roscoe, 147, 150  
 Muse, Jesse R., 254  
     Rachel C., 254  
     Rebecca, 254  
     Richard P., 254  
     Solomon W./Sollie, 254  
     Vera A., 254  
 Myers, James Jesse William,  
     201  
     Mary Sue, 201  
     Retha Sue, 201  
 Nance, Carrie S., 123  
 Nash, Dollie, 5  
     Evans E., 12  
 Nayman, Sam, 47  
 Neeley, G. M., 171  
     Gabril M., 171  
     Susan, 171  
 Nelson, Irene, 2  
     Martha, 61  
     S(arah) D., 107  
     Sydney, 109  
 Nichols, Dona, 71  
     Ervin, 71  
     Janie A., 24  
     Nettie Ann, 40  
     Will, 40  
 Norman, Adeline, 176  
     Ambrelle, 230  
     John, 176  
 Norris, Lucy, 157  
 Nuckles, \_\_\_\_\_ 230  
 Oliver, Annie A., 116  
     Ed, 144  
     James Andrew (Boss), 119  
     John T., 116  
     Rosa, 119  
 Oneal, John S., 8  
     Leona Williamson, 8  
     Moses W., 14  
 Osborne, Eliza Ann, 59  
 Osmer, Alice, 65  
     Annie, 38  
     Claribel G., 37  
     Fines, 38  
     James, 38  
     John, 65  
     Minnie S. 58  
     Nancy, 38  
     Ola, 65  
     Ophelia Anna, 65  
     Tor, 38  
 Osmer, Tony Allen, 9  
     Troy Scott, 9  
     Wesley H., 37  
 Owens, Arlena, 29  
     Bessie, 29  
     Billy R., 169  
     Jennie L., 168  
     Jessie M., 163  
     Loucille G., 85  
     Maggie A., 85  
     Newton, 29  
     Thomas B., 163  
     Thomas Harold, 169  
     William R., 85  
 Pace, George, 84  
     George M., 100  
     Jackson, 84, 100  
     John, 100  
     Jonathan, 100  
     Margaret Ann, 100  
     Mary, 100  
     Mollie, 75  
     Sarah A., 100  
     Sarah M., 100  
     Thomas, 100  
 Padgett; also see Padgett  
 Padgett, Elizabeth, 101  
     Elizabeth J., 104  
     Ella C., 104  
     Fannie P(osey), 101, 104  
     Louise L., 104  
     Margaret M., 104  
     Nehemiah, 101  
     Willie L., 104  
 Padgett, D(avid) A., 101, 104  
     Fannie Posey, 101  
     Florence A., 104, 113  
     Henry Brison, 101  
     James Posey, 101  
     M. L., 101  
     Mary Alice, 123  
     M(ary) A(nn), 101, 104  
     Walter Benjamin, 101  
     William J. B., 101, 104,  
         113, 123  
     William N., 101  
     Willie Ida, 101  
 Parker, James Paul, 84  
     Kenneth Lee, 195  
     Lily N., 195  
 Parks, James R., 170  
     Martin L., 99  
 Partin, Leona, 80  
     M. E., 80  
 Partin, W. M., 80  
 Parton, Bessie, 71  
     Bobby, 132  
     Carrie J., 18  
     Clara Mae, 80  
     Gordon, 60  
     Horace, 18  
     J. C., 71  
     Kenneth, 72  
     Maggie O., 73  
     Marion, 71  
     Mary Jane, 139  
     Maxie Mae, 72  
     Ollie, 73  
     Ollie (Mrs.), 73  
     S. B., 139  
     Steve B., 73  
     Thurla M., 72  
 Payne, Floyd J., 194  
     Grace M., 194  
     Mary J., 194  
 Penny, James Nelson, 58  
 Perry, Charlie Lee, 13  
     Eina Estelle Popejoy,  
         13  
     Mary, 46  
 Peters, Cefrona, 109  
     Charles, 109  
     David B., 107  
     Sallie F., 107  
     Zachariah T., 28  
 Petri, John C., 76  
     Lenice, 76  
 Pettis, Ann D., 109  
     William D., 109  
 Petty, Elizabeth, 3  
 Phillips, Azilene Davis,  
     60  
     B(enjamin), 104, 113  
     Clara Mae, 139  
     Dona, 139  
     Florence "Flora",  
         104, 113  
     Harvey L., 104, 113  
     J. N., 212  
     Levi/Lavy, 102, 104,  
         113  
     Lillian F., 22  
     Lillian Mamie, 102  
     Mary, 104, 113  
     Mattie C., 113  
     Melvin Ray, 22  
     Sallie E., 18  
     Samuel, 139

Phillips, Sandra K., 9  
     William Arthur, 28  
     Willie A., 28  
 Pierce, Bella, 44  
     F. A., 35  
     Frank A., 35  
     Mary E., 35  
     Ruby, 35  
     Willie May, 35  
 Plaster, W. N., 71  
 Pogue, Addie, 210  
     Alfred (Walter), 199, 210  
     Bobbie, 189  
     Bryan, 189  
     Carlotta, 240  
     Elizabeth, 210, 240  
     James, 189  
     James P., 210, 240  
     Jim C., 189, 199  
     Lena, 197  
     Lottie, 210  
     Maggie Alice, 189, 199  
     Martha, 210  
     Martha Elizabeth, 199  
     Mary, 210  
     Minnie E., 199  
     Paul, 193  
     Theodore N., 189  
     William G., 189  
 Poma, Leo Leonard, 6  
     Wilma Ann, 6  
 Pope, B. S., 68  
 Popejoy, Elbert Rice, 6  
     Jennie Blanton, 6  
     Milton E., 6  
     Nora Wilbourn, 6  
 Porter, Sallie, 247  
 Porton, M. J., 139  
     S. B., 139  
 Posey, Bobby Dwain, 207  
     Charlie B., 253  
     Synthia Ann, 193  
     Doris Nadine, 251  
     Eliza P., 249  
     George, 170  
     George, Jr., 170  
     George, Jr. (Mrs.), 170  
     Gillie Alabama, 198  
     James, 170  
     Jeffery Wayne, 249  
     Jessie F., 249  
     John C., 198  
     Lloyd G., 249  
     Minnie V., 249  
 Posey, Oliver M. "Dib", 202  
     Vera P., 202  
     Warnie M., 253  
 Poston, Luther P., 139  
 Potter, Albert, 139  
     Marcha, 139  
     Maud, 139  
 Potts, Nellie Mae, 59  
 Power, Willie, 233  
 Powers, James W., 235  
     Julia F., 235  
     Olivia C., 235  
     Rebecca, 234, 235, 238  
     Rebecca J., 235  
     Sarah A., 235  
 Presnell, Irene, 24  
 Preston, Leland, 108  
 Price, John, 26  
 Prince, Alice, 163  
     Annie Bell, 133  
     Aubrey, 181  
     Callie J., 227  
     Charles N., 130  
     Delilah, 227  
     Eddie, i, 153  
     Edley J., 227  
     Elisha, Rev., 213, 214  
     Eliza E., 227  
     E(liza) Jane, 181, 182  
                         184, 227  
     Eliza J. (Trice), 228  
     Elizabeth, 214  
     Floyd "Pete", 227  
     Fred Thomas, 212  
     Georgia L., 130  
     Gertrude Sanders, 228  
     J. B., 168  
     J. H., 168  
     J. T., 181  
     Jackie, 132  
     James M., 140  
     Jesse/Jessey, 227  
     Jessie T., 227  
     John Milton, 213  
     Jones Matison, 212  
     Joseph W., 181  
     Julia, 168  
     L(aston) M., 181, 182, 184  
     Lillian Sue, 132  
     Louella, 128  
     Lucy J., 122  
     Lula W., 168  
     Luther T., 168  
     M. L., 128  
 Prince, Mamie Morris, 168  
     Martha Lou, 212  
     Mary, 122  
     Mary C. (Reid), 227  
     Mary Jane, 128, 228  
     Mary "Polly", 214  
     Maynon H., 122  
     Myrtle, 122  
     Nancy, 213, 214  
     Nancy (Hinshaw), 227  
     Nancy Jane, 184  
     Owen, 129, 214  
     R. O. "Boss", 168  
     Raymon, 133  
     Robert L., 227  
     Sallie A. (Gentry), 227  
     Sarah A., 140  
     Sarah Edith, 129  
     Sary Louella, 181  
     Silva A., 140  
     Steven Ray, 132  
     Urline E., 227  
     Vera, 181  
     W. A. Billie, 122, 227  
     W. H., 128  
     William H., 184, 213,  
                         227, 228  
 Pruitt, Capt., 31  
     Fannie, 233  
     William E., 233  
 Putman, Amanda Posey, 188  
     Ara, 89  
     Belzora (R.), 19, 30, 36  
     Betty, 113, 114  
     Billy Wayne, 138  
     C. M., 24  
     Charlie W., 141  
     Christy R., 138  
     Clater, 135  
     Claude Sr., 118, 119  
     Delphia (Wilbourn), 75, 86  
     Elizabeth (Meyers), 27, 63  
     E. V. (Fool), 118, 119  
     Effie, 120  
     Ella, 24  
     Forrest W., 248  
     H. A., 116  
     Henry E(dward), 19, 27, 30  
     Jesse R., 91, 118  
     Jessie B., 169  
     Jessie E., 111  
     John Jones, 7  
     John Lee, 118  
     John T., 75

Putman, John W., 113, 114  
 J. R(ich), 111  
 Lark M., 118  
 Leslie M., 248  
 Loyd, 138  
 Mamie C., 118  
 Margaret E., 111  
 Mary, 30  
 Mary Jane, 113  
 Mary S. (Hope), 116  
 Mattie P., 119  
 Mildred Dean, 248  
 Morris Toney, 24  
 Myrtle E., 119  
 Nancy E., 118  
 Nancy Jane, 248  
 Nellie M(ay), 118, 141  
 P. C., 120  
 Pauline, 248  
 Priscilla L., 7  
 R. L., 118  
 Rich, 75  
 Richard, 114  
 Victoria, 118  
 William, 63  
 William E., 111  
 William T., 118

Read, James, 109

Redman, Mary Ann, 4  
 R. Hugh, 28  
 Sarah F., 28

Redmon, John, 24

Reed, Addison R., 176  
 Alexander (H.), 125, 178  
 Alfred H., 120  
 Artemus, 31  
 Clementine, 40  
 Climie S., 21  
 Ella, 194, 200  
 Elmer M., 8  
 George, 178, 179  
 George William, 111

Reed; also see Reid  
 Hannah, 176, 178  
 Isabella (J.), 120, 125  
 J. N., 128  
 J. R. Bob, 137  
 Jesse L., 184  
 Jim, 200  
 John, 135  
 John S., 31  
 J(ohn) W., 111  
 J. Wash, 21  
 Lucy, 178  
 Lucy Ellen, 122

Reed, Luther F., 120  
 Lydia, 115, 125  
 Mary, 40  
 Mary Ann, 184  
 Mary E., 31, 133  
 N. Annie, 179  
 Omie F., 137  
 R. T., 31, 133  
 S. W., 135  
 Sarah, 133  
 Sarah H., 178  
 Sintha, 133  
 S(ue) W(illie), 111  
 Thomas R., 31  
 Virgie W., 8  
 William C., 31

Reeves, Bob, 103  
 Linda Ann, 138  
 Mollie M., 138  
 Willie L., 138

Reid; also see Reed  
 Reid, Alex(ander) H(amilton),  
 216, 242  
 Alford H., 175, 176  
 Archie Wood "Woodie", 216  
 Arley M., 133  
 Bettie, 120  
 Brenda G., 242  
 Carrie J., 241  
 Cowan, 242  
 Elbert M., 241  
 Eliza J., 242  
 Eliza M., 244  
 Emma, 245  
 Ernie H., 241  
 Ethel (Robertson), 228  
 F(elix) A., 133, 216  
 Forrest G., 241  
 Frances, 246  
 George, 133, 216  
 George (Mrs.), 216  
 Geo. W., 242  
 Hamilton W., 242  
 Hannah, 103  
 Harry J., 241  
 H. R(aymond), 134, 242  
 Ida, 242  
 Ida L., 134  
 Isabella (Slaven), 175,  
 176, 214, 242  
 J. B., 216  
 J. M., 217, 242  
 J. R., Dr., 181, 184  
 James R., 216  
 Jesse L., 216

Reid, John H., 241  
 John M., 242  
 Kooder, 246  
 Lat, 240  
 Lucinda R., 246  
 Lucy A., 242  
 Lucy V., 217  
 Luvinnia, 216  
 M. E., 242  
 Malinda, 166, 244  
 Martha A., 217  
 Martha E., 216  
 Mary Ann, 133, 216,  
 242  
 Mary C., 227  
 Mary E., 242  
 Mary Erwin, 133  
 Mary J(ane), 216  
 Mary V., 242  
 Mollie A., 216  
 N. F., 242  
 Nancy Jane, 184  
 Ora, 241  
 Richard, 246  
 Robert, 242  
 Robert A., 133  
 Samuel, 246  
 Samuel A., 120  
 Sarah (Sallie), 216  
 S. Benton, 128  
 Susan C., 216  
 Susan H., 242  
 Susan V., 183  
 Thomas B(enton), 216,  
 242  
 W. R., 216  
 W. W., 242  
 Warren B., 216  
 William A., 216  
 William T., 241  
 William W., 241  
 Wilson Erwin, 216

Reynolds, Queen Victoria,  
 183

Rice, Cyrena C., 108  
 Dama Lou, 117  
 Dinah, 109  
 F(rancisco), Dr., 108,  
 109  
 Harden, 109  
 J. E., 117  
 Jo Hannah, 109  
 Joseph, 109  
 Montillius F., 108  
 T. M., 117

Rich, H., 196  
 J. M., 194  
 Jacob Walter, 196  
 John W. C., 194  
 M. E., 194  
 Mary J., 200  
 N. J., 196  
 Sallie Ann, 200  
 Sarah A., 199

Riddle, Eliza Jane, 190, 199  
 Floid, 259  
 G. M., 251  
 James Hershel, 251  
 James S., 27  
 John (Rip), 199  
 Mary Ann, 200, 254  
 Molly Carlton, 259  
 Oply, 259  
 Ray, 259  
 Sarah, 210  
 Synthia A., 251

Ridgeway, Lorene Houk, 9

Roberts, Ella, 200  
 J. J., 232  
 Mary, 232  
 Mary L. (Sanders), 232

Robertson; also see Robinson

Robertson, Alma Reid, 120  
 Amanda M., 165, 166  
 Aria Alice, 120  
 Arthur E., 132  
 Callie S., 165  
 Clarence, 128, 153  
 David Malcolm, 120  
 Della Fowler, 240  
 E. C., 128  
 Edward, 165  
 Eliza, 181  
 Elizabeth, 127  
 Elizabeth Jane, 125, 183,  
 209, 210  
 E(lla) C. (Padgett), 104,  
 128  
 Ella F., 125  
 Emaline/Emeline, 95, 96,  
 99  
 Emma, 125  
 Emma L. (Reid), 240  
 Ethel, 128  
 France Ollie, 130  
 Frances, 126, 173  
 Henry Oliver, 130  
 Herbert O., 119  
 I(sabella) J., 125  
 J. H., 114

Robertson, J. I., 111  
 J. R., 125  
 James, 125, 245  
 James H., 116, 120, 166  
 James M., 128, 129, 240  
 J(ames) O(akley), MD, 120,  
 126, 154, 165, 166  
 James W., Jr., 213, 214,  
 245  
 Jane I(sabella) Clay, 110,  
 111  
 Jennie Stovall, 100  
 Jesse O., 166  
 Jessie L., 116, 125  
 Jno. T., 130  
 John A., 95, 96  
 Johnnie Dixie, 128  
 Johnny, 245  
 John J., 99  
 John R., 126  
 J. Robert, 100  
 Leroy O., 96  
 Lester, 128  
 Lillia P., 125  
 Lois, 220, 222  
 Lydia, 115, 125  
 Lydia Ann, 242  
 Mack, 117  
 Margaret Jane, 130  
 Martha A., 128, 129  
 Martha Ann, 95  
 Mary, 125  
 Mary Alice, 120  
 Mary E., 132  
 Mary Matthews, 245  
 Mary S., 126, 127, 228  
 Mary Susie, 128  
 Maude, 126  
 Maymie (Maples), 119, 123  
 Melissa/Malissa (G.), 120  
 126, 165  
 Nancy, 213  
 Ora Lee, 119  
 Paul (Pall) M., 104, 128,  
 166

R(ichard) C., 126, 127,  
 128  
 R(ichard) W. "Dickie",  
 115, 125, 242  
 Ruby Hall, 130  
 Sally, 96  
 Sarah E., 114  
 Sarah F., 126  
 Susan, 125, 213  
 Susan (E.), 245

Robertson, Susan Ann Jarrett,  
 126, 154  
 Thomas A., 240  
 Tommy, 245  
 W. H., MD, 123  
 Warnie Jr., 165  
 Warnie P., 165, 173  
 Warren Peter, 126, 166,  
 173  
 W(illiam) T., 96, 111  
 Willie C., 117  
 W. Stanford, 130

Robertson/Robinson,  
 Charles, 214  
 Edward, 166  
 Elizabeth J., 214  
 Francis H., 166  
 Hickman, 166  
 James, 214  
 James M., 166  
 John R., 166  
 Jonas C., 166  
 Richard, 214  
 Susan, 214  
 Thomas, 214  
 Thomas J., 166  
 Warning P., 166

Robinson; also see Robertson

Robinson, \_\_\_\_\_, 153  
 Andrew (Jack), 36  
 Ann, 36  
 Belzora, 30, 36  
 Cora, 36  
 Fletcher, 36  
 Henry, 36, 153, 154  
 Louisa Emalyne (Stovall),  
 154  
 Mary, 158  
 Mary (Drucilla) Rousseau,  
 36, 49  
 Mattie, 36  
 Richard, 36  
 Thomas R., 153  
 William C., 19

Robinson/Robertson,  
 Catherine, 36  
 Edward, 36  
 Elizabeth, 36  
 James, 36  
 Fredrick John, 36, 49  
 Mary Anne, 36  
 Melanie B., 36  
 Pheba, 36  
 Samuel, 36  
 Thomas (Thos.), 36

Robinson/Robertson, William,	Rousseau, Hiliar/Hilliaw,	Rutledge, Delia Charlotte,
36	48, 49	Sanders, 83 104
Robison, L. A. 26	Jack E., 12	Amy G., 233
W. S., 19, 26	James Fletcher, 42	Annie J., 76
Rochelle, David, 1	James Hilard/Hillard,	Archie Lee, 198
Rodgers, Odell, 8	41, 69	Arthur J. P., 102
Vivian, 8	James William, 42	B. R., 198, 213
Roebuck, Col, 261	John, 4, 41, 49	Ben, 65
Rouse, Ann, 235	John G(rant), 16, 41	Benjamin H., 119
Arthur (Ott), 137	John H., 48	Benjamin R., 119
Clow, 235	John Thomas, 207	Bill, 176, 229
Delaney, 234	Julia Ann, 41	Charlie, 85
E. Ellen, 100	Laura (S.), 16, 41	Charlotte, 171
Effie W., 107	Lindsley Rae, 7	Chick, 231
Elsie, 100	Lucy Jane, 41	Clara M., 88
Harvey F., 233	Maggie (Bingham), 41, 69	Clariene, 102
J. T., 233	Mandy Jane, 49	Connie E., 76
Jackson, 233, 235	Martha, 5, 41	D. M., 198
Laney, 235	Martha A., 48, 49	Demetris, 63
Lucinda, 235	Martha Elizabeth, 41	Dently, 88
M. S., 233	Mary, 36	Ernest C., 233
Patrick H., 100	Mary Drucilla, 49	Ezekiel L., 121
Ruby C., 137	Mary L., 5	Frank, 28
Sarah A., 255	Minnie, 41	F(rank) M., 24
Simpson Kelly, 107	Mollie (E. J.), 42	George, 231, 232
Tempy, 233	Nancy Ann, 41, 43	Gillie/Gilly, 83, 171
Vertran M., 233	R(euben) J(ordan), 41	Greenville, 84
Rousseau, Alexander, 48, 49	Richard F., 49	Harvey C., 229
Alvin Eugene, 42	Susan A., 49	Harvey L., 76
Annie M., 12	Thomas J., 49	Horace, 63
Annilou, 1	Thomas L., 48	J. A., 170
Belzora, 49	Tom T., 12, 48	J. W., 83
Beulah M., 207	Wm. J., 49	James, 231
Callie, 42	Rowden, Amanda, 52	James Arther, 170
Calvin, 49	Arie, 52	James Hershel, 84
Calvin B., 22	Julia Ann, 41, 52	James W., 69
Carl, 1	Laban, 52	Jane, 232
Carrie, 42	William A(ugustus), 41, 52	Jane Jacks, 231
Catherine D., 22	Rowen, Marion F., 183	Jannie, 170
Charles Bradford, 41	Rudder, Bobby, 8	Jessie F(ranklin), 77
Curtis V., 207	Jimmie J., 23	Joe Ann R., 84
Darnell, 207	Paul I., 23	John, 121, 171
David, 41, 43	Ruf, Martha Hill, 189	Katie Campbell, 74
David I(ra), 7, 41	Rumsey, L. B., 102	Keena Joy, 77
D(avid) T(homas), 48, 49	M. A., 102	L. M., 239
Eleanor Lucy Lena (Swain),	N., 102	L. M. (Mrs.), 239
16, 228	Mancy Jane, 103	Larry, 170
Ernest, 23	Rush, John, 261	Leah C., 135
Eva L., 7, 41	Liddie/Lydia, 261	Lexie L., 119
Felix, 49	Benjamin, 156	Lucille, 88
Felix L., 16, 228	Russ, Martha Margaret, 121	Luther, 84, 135
Floyd E., 41	Mary Jane "Jenny", 114,	Malissa Marie, 77
Hariett, E., 49	156	Mariah (Bishop), 230
Hazel H., 12	Russell, Jeanette Clay, 110	Mary, 232

Sanders, Mary L., 69, 232  
 Mattie, 83  
 Maude, 170  
 Mollie, 28  
 Mollie B., 63  
 Mollie E., 24  
 Monroe, 239  
 Myrtle Duboise, 119  
 Nova, 84  
 Ophelia, 119  
 Polly, 171  
 Rickey, 170  
 Ruby Jewel, 233  
 Sallie Ann, 28  
 Sarah Ellen, 229  
 Sherman, 231, 233  
 Susan C., 171  
 Vanne Lee Sanders, 198  
 Viola, 231  
 W. W., 63  
 William, 230, 232  
 William Eugene, 239  
 William J., 170  
 William L., 229  
 Schmidt, Jannie, 19  
 Jim R., 19  
 Schrimsher, Charlotte, 43  
 Schultz, Fred W., 249  
 Vada Lee Clark, 249  
 Scott, Clara, 195  
 Cleve, 195  
 G. W., 230  
 G. W. (Mrs.), 230  
 Robert, 195  
 Seagroves, Earnie, 19  
 Zee T., 19  
 Sebring, Jacob, 28  
 Pattie Lou, 13  
 Walter H., 13  
 Selby \_\_\_\_\_, 170  
 Sells, Sinthia, 199  
 Sharp, Edna P., 213  
 Goldie, 142  
 Matilda, 66  
 V. Faye, 213  
 Shaver, Addie, 155, 160, 161, 215, 220, 222, 236, 259  
 Kelly, i  
 Shepard, Annie Laura Reed, 6  
 Beda M., 13  
 Cora Cuzzort, 16  
 Curtis, 182  
 Curtis C., 17  
 Eunice H., 132  
 Eurline, 17  
 Shepard, Floyd E., 17  
 Herman Eugene, 20  
 Hershel Leon, 20  
 Hugh Garland, 6  
 Ida A., 17  
 J. Fred, 13  
 John W., 182  
 Joseph Franklin, 16  
 Lola P. Wells, 20  
 M. T., 182  
 Melvin S., Jr., 6  
 Tom, 182  
 Warnie, 161  
 W. Fletcher, 20  
 Wilson, 17  
 Shoemaker, Dephine, 46  
 Shook, Elihu, 126  
 H. M., 143  
 Leroy C., 143  
 Levi, 143  
 Malissa/Malicia/Melissa G., 120, 126, 166  
 Margaret, 143  
 Mary A., 143  
 Milbourn, 143  
 Talitha, 143  
 Shores, Abijah C., 69  
 Charley C., 69  
 Clifton Irene, 198  
 William H., 198  
 Simmons, B., 136  
 Grace H., 141  
 H. A., 136  
 J. H., 136  
 James D. "Jim", 141  
 John, 136  
 Jones H., 135  
 Lizzie, 136  
 Mary, 137  
 Nancy A., 120  
 Robert P., 136  
 V. B., 136  
 Virginia A., 135  
 Will, 137  
 Willie M., 136  
 Sims; also see Sims  
 Beulah, 55  
 Dorothy A., 132  
 Ethel, 132  
 Robert T., 132  
 William T., 132  
 Sims, Arabella F., 250  
 B. T., 250  
 Benjamin, 252  
 Benjamin T., 250  
 Sims, Billy E., 251  
 Bob Rogers, 250  
 Cinthy J., 248  
 Cora, 250  
 Daniel, 249  
 Edmund, 252  
 Eliza F., 226  
 George B., 226  
 Hannah F., 248  
 Hershel, 250  
 Hoyt, 209  
 James M., 252  
 John G., 250  
 Juana G., 252  
 Kevin Willard, 251  
 Lucy A., 226  
 M., 250  
 Martha J(ane), 249, 258, 259  
 Mary Jane, 250, 252  
 Mary Susan, 212  
 N., 250  
 N. A., 226  
 Nathan (A.), 247, 248, 252  
 Nola, 209  
 Norro N., 250  
 Robert N., 226  
 S. L., 250  
 Susan, 252  
 Susan E., 226  
 S(usann) F., 252  
 S(usann) F., 250  
 Susan F. (Swain), 252  
 Susan L., 247  
 Thoms. H., 250  
 Warren B., 249  
 Wiley H., 250  
 William T., 226  
 Worn Benjamin, 249  
 Singleton, Matthew, 261  
 Sisk, Abraham, 235  
 Alexander/Alexandria, 209, 210  
 Arthur C., 249  
 Aubrey W., 189  
 Daniel, 252  
 Daniel A., 210  
 E. J., 247  
 Elender, 210  
 Elizabeth, 252  
 Emily, 210  
 Ennis R., 122  
 Essie Prince, 122  
 F. Edward, 123

Sisk, Floyd A., 132  
 Garrett Thomas, 252  
 Harvey, Jr., 16  
 Horace Oakly, 140  
 Ira, 248  
 I(ra) G., 247  
 James Ira, 247  
 Jessie, 9  
 John R., 249  
 Leona M., 249  
 Lorene, 52  
 L(ucy) A., 247  
 Manda C., 210  
 Mark O., 9, 210  
 Mary A., 210  
 Mary Jane, 233  
 Melvina, 235  
 Minnie E., 189, 199  
 Modina, 16  
 Nellie, 140  
 Oakley, 247  
 Pernie N., 249  
 Sarah A., 242, 247  
 Sarah J., 209, 210  
 Tempy, 235  
 Thomas J., 210  
 Virgie F., 123  
 Wilborn, 8  
 William, 235  
 William D., 189, 199  
 William W., 243  
 Skelton, Andrew, 42  
 Carrie, 42  
 Delila, 232  
 Frances C., 232  
 Frances Inez, 83  
 George W., 231, 232  
 James F., 232  
 James W., 232  
 James Washington, 13  
 Jinsey E., 232  
 John G., 232  
 Leonard C., 83, 232  
 Margaret, 232  
 Martha E., 232  
 Mary A., 83  
 Sam, 43  
 Samuel, 8  
 Tabitha, 43  
 Tabitha A., 37  
 Thelma Houk, 13  
 Slaven, Jane, 242  
 John, 242  
 Smart, James W., 8  
 Louise, 8

Smith, Ada Kirkpatrick, 74  
 Andrew, 61  
 Anna Lee, 190  
 Ardith M., 74  
 Betty Jo, 14, 22  
 Beulah, 55  
 Beulah W., 73  
 Carlos Jr., 74  
 Carlos, Jr. (Mrs.), 74  
 Carlos, Sr., 74  
 Claudy C., 61  
 Diana Frazier, 53  
 Dolly Wilbourn, 22  
 E. J., Jr., 77  
 Eathern, 11  
 Ellis, 77  
 Emaline, 77  
 Ethel E., 76  
 Eva Jeane, 17  
 Fannie Robertson, 130  
 Fred, 55, 78  
 Geneva L., 132  
 George, 63  
 J. W., Mrs., 61  
 James David, 17  
 James F., 132  
 James M., 15  
 James W., 23, 61  
 Jeff, 76  
 Jessie D., 61  
 Jim, Dr., 53  
 Jimmy M., 22  
 Joe Henry, 61  
 Joe J., 16  
 John, 63  
 John D(aniel), 6, 18  
 John G., 63  
 Jonas C. B., 190  
 Kitty V., 15  
 L. E., 61  
 Larry Wayne, 70  
 Lucy J., 34, 41  
 Margaret E., 63  
 Mark, 34, 35  
 Martha, 61  
 Martha E., 18  
 Mary E., 98  
 Mattie Lee, 55  
 Molly B., 63  
 Molly S., 60  
 Mona Sue, 74  
 Nathan Deris, 34, 41  
 Nathan Virgil, 75  
 Neil A., 15  
 Nellie A., 76

Smith, Oma Ethel, 75  
 Ophelia Jane, 74  
 Paul, 74  
 Pauline, 74  
 Pheby, 61  
 Phoebia Elizabeth, 74  
 Roy Lawson, 61  
 Ruby, 60  
 Sallie E., 24  
 Samuel Evander, 60  
 Sarah Jane, 34, 35  
 Sue, 11  
 T. Duncan, 15  
 Thomas O(scar), 14  
 Vina Rose, 78  
 William Emmett, 78  
 William H., 73, 74  
 William Jeff, 53  
 Willie Davis, 60  
 Winnie Ethel, 41  
 Winniss, 61  
 Winston T., 76  
 Wm. Rutledge, 190  
 Zoler, 62  
 Smithers, J. H., Sr., 29  
 Southard, Andy G., 75  
 Collie, 60  
 Daisy Lee, 182  
 Elsie E., 58  
 Hattie (Campbell), 75  
 John T., 141  
 Jones C., 75  
 Lee, 140  
 Mary, 60  
 Shirlene, 182  
 Willie, 60  
 Southers, Robert W., 140  
 Staples, John David, 8  
 Vivian Marie, 5, 8  
 Starnes, Cora Everett, 22  
 St. Clair, Martha, 49  
 Richard, 49  
 Sarah, 42, 49  
 Steele, A. J., 213  
 Anna Mae, 168  
 Betty, 46  
 Robert Earl, 169  
 Sam B., 168  
 Stegall, A. T., 26  
 Annie, 26  
 Jane, 22  
 Steger, Benjamin, 43  
 Stephens, Annie, 11  
 Billy J., 11  
 Robert, 11



Stephens, Velma M., 72  
 Stewart, Ada Louise, 123  
     Allie C., 141  
     Edith, 248  
     Ella May, 248  
     Eula, 123  
     Hattie E., 248  
     Howard Lee, 137  
     J. M., 248  
     Jerry, 255  
     Jerry Monroe, 248  
     Jesse A., 123  
     Margorie, 142  
     Nathan Archie, 248  
     Oakly Sue Ashley, 247  
     Osborn, 248  
     William A., 141  
 "Stoney", 1  
 Stovall, Addie, 160  
 Stovall, Ancil Manley, 154  
     Ann, 142  
     Annie (Rich), 154  
     Bill, 160  
     Claude Ellis, 111  
     Cynthia A., 154  
     Effie Swaim, 111  
     Eliza M., 190  
     Emma L., 111  
     Frances E(lizabeth), 154, 174  
     G. C., 188  
     George H., 199  
     George W., 153  
     Henry A., 111  
     Ida Mae, 142  
     Jack Wayne, 188  
     Jacob "Buddy", 142  
     Jacob R., 154  
     James R., 188  
     Joe C., 190, 199  
     John R., 111  
     John Rich, 142, 153, 154, 174  
     Louisa Emalyne, 154  
     Mary, 199  
     Nellic C., 111  
     Rena A., 188  
     R(uth) C(atherine) Clay, 110, 111, 153, 160  
     Sarah A(nn), 142, 153, 154, 174  
     Susan, 142  
     Susan B., 200  
     Virginia, 154  
 Stovall, (William) Clay, 111 160  
     William H(arrison), 111, 153, 154  
     William R., 131  
 Stubblefield, Donnie Wayne, 250  
 Sulenger, G. L., 5  
     Lettie, 5  
 Sullivan, Betty C., 15  
     David G., 15  
 Summarel, Macon J., 197  
 Summarell, Amanda, 197  
     Beulah Davis, 88  
     John David, 197  
     John R., 197  
     Kittie, 197  
     Marion Crawford, 88  
     Mary F., 197  
     Oliver A., 197  
     Rebecker, 197  
 Summirell, Bobbie, 239  
     Minnie Houston, 239  
 Summers, Bill, 23  
     Christine, 23  
     Edith L., 59  
     Elizabeth, 90  
     Guy, 60  
     Hollis Samuel, 60  
     Homer, 59  
     Ilva C., 60  
     James H., 58  
     John, 90  
     Lee Anna, 58  
     Martha J., 90  
     Mary A., 90  
     Mary Jane, 90  
     Matthew, 90  
     Nancy, 90  
     Nancy A. R., 90  
     Pheba Ann Lisbeth, 90  
     Rebeccah, 90  
     Rosy A., 90  
     S(amuel) H., 90  
     S(usan) E., 90  
     Susanna, 90  
     William C., 59  
     Wm., 90  
     Zachariah, 90  
 Sumner, Christine, 92  
 Sutton, Arthur L., 26  
     Elizabeth D., 26  
     Little Gardiner, 26  
 Swafford, Alford M., 135  
     Alfred, 154  
 Swafford, Alfred (M.), 153  
     Angelee, 141  
     Arthur R., 134  
     Aubrey Ralph, 133  
     E. A., 171  
     E. E., 135, 153  
     Eliza, 153, 154  
     Elizabeth, 154  
     Elizabeth E., 133  
     F(annie) R., 134, 135  
     Flora B., 136  
     J. S., 135, 153  
     James, 154  
     James A., 134, 135, 136, 141  
     James Carl, 124, 137, 141  
     J(ames) S., 133  
     John A., 133  
     L(ula) M., 135  
     Mary, 135  
     Mary E., 133  
     Mollie E. Jacks, 133  
     Nora Lee Groce, 134  
     Rebecca Josie, 171  
     Talley Aaron, 133  
     Thomas, 154  
     T(homas) H., 135  
     William, 154  
     William J., 133  
     Willie M. (Buck), 141  
     Zelma, 141  
 Swaim, Addie (Pogue), 210, 239, 240, 244  
     Ailcey, 228  
     Alcey (Houston), 215, 228, 244, 255  
     Alva D., 238  
     Amanda, 228, 255  
     Amanda Thomas, 228  
     Andrew Patrick, 227, 228  
     Betty, 206  
     Betty H., 206  
     Carlotta (Lottie) Pogue, 244  
     Carrie Ann, 238  
     Clara Caldonia, 228  
     Cora, 252  
     Cora Hall, 228  
     Donald, 236  
     Donia, 228  
     Eleanor Lucy (Lena), 228  
     Eliza, 239  
     Eliza Artemis, 228

Swain, Elizabeth, 215  
 Elizabeth Adeline, 215  
 Elizabeth "Betty", 215  
 Elizabeth Frazier, 157  
 Ella, 226  
 Ella Irene, 228  
 Ernest, 228  
 Ethel, 128  
 Ethel Robertson (Reid),  
 228  
 Felix Grant, 228  
 Felix Richard, 215, 240,  
 244  
 Felix S., Jr., 116  
 Franklin G(urley), 239,  
 240  
 George F., 230  
 Gladys A., 116  
 Glayds (Isaacs), 228  
 Glenda, 206  
 Helen R., 130  
 Hettie, 238  
 Hugh T(ilden), 227, 228  
 Ida Elizabeth, 238  
 Isabella A., 228  
 J. L., 116  
 James Laston (Lat), 228  
 Joe, 206  
 Joe O., 206  
 John, 209, 238, 252  
 Labon "Labe", 210, 239,  
 240  
 Labon Edley, 228  
 Lola, 206  
 Lottie, 210  
 M. J., 228  
 Margaret, 228  
 Mary A., 209  
 Mary A. (Bostick), 238,  
 252  
 May Amy, 228  
 Mary (Ayers), 228  
 Mary E., 239  
 Mary J(ane) (Prince), 115,  
 128, 226, 228, 255  
 Mary Magdalene (Morris),  
 228  
 Mary S(usie) (Robertson),  
 128, 228  
 Milly (J)., 117, 157  
 Moses, 157, 215, 228, 230,  
 239, 240, 244  
 Moses Sidney, 228  
 Nan(nie) (L.) Gentry, 227,  
 228

Swain, Nell (Hodges), 228  
 Neoma W. (Oce)(Bishop),  
 230  
 Oscar A. D., 238  
 R. Gentry, 206  
 Richard, 210  
 Robert W., 128  
 Rosa Lee, 238  
 Severus/Severs S(aladin),  
 115, 128, 228  
 Sue May (Arrington), 228  
 Susan F., 252  
 Susie, 115  
 W. R., 238  
 William C., 228  
 William H(enderson), 228  
 W(illiam) J(ames) "Pete",  
 115, 128, 226, 228, 255  
 W(illiam) M(ichael), 238  
 William Thomas, 238  
 Woodville L., 130  
 Yeargin, 215, 239, 240

Swearengin \_\_\_\_\_, 243  
 A. D., 165  
 Albert, 243  
 Amanda, 166  
 Angelina, 243  
 Callie S., 166  
 Carleen, 134  
 Charlie, 122  
 David (C.), 233, 243  
 Dora L., 122  
 H. Jones, 122  
 Jane, 243  
 John, 165, 243  
 John D., 208  
 Luther, 134  
 Nancy, 230, 243  
 Nancy E., 233  
 Pearl, 122  
 Rose, 165  
 Rose H., 208  
 Wade H., 165  
 William, 243

Taliaferro, Ann H., 106  
 E(lizabeth), 106  
 M(ollie) F., 107, 108  
 Richard D., 109  
 R(ichard) H(enary), Elder,  
 106, 108  
 R(ichard) H., 97, 107,  
 108, 109  
 Sallie W., 109  
 Sarah D., 107  
 Siney E., 109

Taliaferro, Sophia E., 109  
 Sophronia, 109  
 William H., 108

Tankersley, J. R., 59  
 John R., 58  
 John T., 58  
 Lisa Carol, 71  
 M. J., 59  
 Marjorie Wilbourn, 57  
 Ollie O., 58  
 Roy O., 59

Tarrent, Alva B., 154  
 Felix I., 154  
 Frances C., 154  
 Iris O., 104, 154  
 James T., 154  
 Jane B. G., 154  
 Jennie B., 154  
 Reuben/Reubin, 154  
 William E., 154

Taylor, H. B., 175  
 Leah Graham, 157  
 Martha N(aomi), 166,  
 199  
 Mary A., 199  
 Sarah, 196  
 Sarah A., 179, 184

Temple, Billy, 260  
 Jesse, 260  
 Liddie (Rush), 260

Thomas, J. H., 26  
 Mamie, 199  
 Rosa, 26  
 Sarah Caldonia, 44  
 Sawney, 191, 199  
 William P., 26

Thompson, Belzora, 49  
 C. C., 210  
 Dona, 100  
 Dona M., 69  
 Dora L., 73  
 Elizabeth, 126, 127,  
 143  
 Elizabeth S., 102, 104  
 Frank Eustace, 129  
 George Ira, 169  
 George W., 73  
 James A., 69  
 James M., 104, 143  
 John, 102, 104, 127,  
 143  
 Joseph A., 129  
 Joseph B., 104, 143  
 Mark L., 129  
 Martha J(ane), 104, 129,  
 143

Thompson, Martha Susan, 169  
   Mary, 125  
   Nancy C(atherine), 104, 143  
   Rosannah F., 104, 143  
   W. W., Rev., 125, 126, 127, 143  
 Threwer, Levi, 83  
 Thrower, Callie, 8  
   Hattie E., 8  
   J. Henry, 9  
   Joe Ike, 84  
   John E., 8  
   Lucy A., 9  
   Minnie Leona, 84  
   Ronnie O., 70  
 Tipton, Alice, 43  
   Amelia Ann, 40  
   Ann, 36  
   Annie Robinson, 17  
   Augustus, 5  
   Bertha A., 25  
   Charles, Jr. 43  
   Charles C., 41, 43  
   Charlotte, 43  
   Elizabeth 41, 43  
   Elizabeth Jane, 43  
   Franklin Steger, 43  
   Houston, 25  
   Ira, 43  
   James William, 17  
   J(no) W., 25  
   Jonathan, 41  
   Jonathan Henry, 43  
   M. E., 25  
   Mary, 43  
   Mary Ann (Chatham), 41  
   Mary C., 6  
   Mary Catherine, 5, 43  
   Mattie H., 122  
   Nancy Ann, 41  
   Rebecca Ann Williams, 18, 43  
   Susan A., 49  
   William Bradford, 18, 43  
 Todd, Martha A., 97  
   George M., 97  
   James W., 97  
   John, 97  
   Julia A., 97  
   Margaret, 120  
   Stokley/Stokeley, 97  
   William G., 97  
 Toliver; also see Taliaferro  
 Toliver, Elizabeth, 109  
 Toliver, Harden, 109  
   Juda, 109  
   Margaret, 109  
   Thomas, 109  
 Towry, A. J., 205  
 Toney, A. S., 119  
   Abraham, 99  
   Addie Catherine, 45  
   Alexandria, 95  
   A(lva) S., 120  
   B(enjamin) B., 99, 120  
   Caroline, 99  
   Charles Bruce, 120  
   Cora Robinson, 36, 120  
   Elijah, 95, 127  
   E(lijah) B(ruce), 119, 120  
   Elizabeth, 99  
   Emalina?Emeline, 96, 99  
   Felix, 90, 115  
   Frances E., 90, 115  
   Harvey, 137  
   Hattie E. (Rousseau), 48  
   Hugh L. W., 95  
   Inzer (B.), 119, 120  
   J. A., 48  
   Jacob, 90, 99, 115  
   James, 99  
   J(ames) W., 90, 115  
   Jane (C.) Woodfin, 99, 120  
   Joshua L., 90, 115  
   Louisa C., 90, 115  
   Malissa, 90, 115  
   Marcus V., 120  
   Margaret Ellen, 99  
   Martha, 99  
   Mary, 45, 120  
   Mary J(ane), 95, 127  
   Mary M. Jones, 115  
   Mary Sue, 120  
   Maude, 137  
   Mira, 99  
   Robert, 45  
   Sallie Ruth Starkey, 120  
   Samuel B., 120  
   Sarah, 95, 99  
   Sarah C., 90, 115  
   Thomas W., 99  
   W. H., 58  
   William Gentry, 120  
   William Judson, 45  
   Zelma Alline, 119  
 Totherow, E. D., Rev., 119  
   E. D. (Mrs.), 119  
   Robert, 119  
 Townsel, B. Corena, 8  
 Townsel, Millard M., 8  
 Towry, A. J., 205  
   Calvin, 205  
   Jean, 205  
 Travis, E. S. (Mrs.), 182  
 Trice \_\_\_\_\_, 227  
 Trice, Amanda M., 176  
   Amanda Rebecca, 119  
   Annie L., 111  
   Ardith T., 119  
   Arthur A., 111  
   Callie L., 111  
   Elizabeth J., 176, 234  
   Eliza J., 184  
   Evaline (Bishop), 230  
   Fannie L., 111  
   Felix C., 119  
   Frances, 118  
   J. T., 234  
   James T. family, 234  
   Jesse, 166, 223, 230  
   Jesse Shoekley, 234  
   Jessy T., 227  
   L. M., 248  
   Laston, 230  
   Lillian M., 111  
   Lydia A., 176  
   Mary A. (Graham), 157  
   M(ary) A(nn), 175, 176  
   Maude, 119  
   Octavia, 175, 176  
   S. A. (Red), 111, 156  
   Samuel A., 119  
   Sam(uel) M., 111, 176  
   Walter W., 111  
   William J., 157, 175, 176  
   William T., 118  
 Troup, Joseph, 91, 92  
 Tucker children, 187  
 Tunnell, Carl D., 9  
 Turley, Sid, 223  
 Turner, Floyd A., 108  
   Rebecca, 37  
 Turpin, Cassander, 214  
   Frances A., 214  
   Henry, 214  
   Joseph, 214  
   Margaret, 214  
   Martha, 214  
   Mary, 214  
 Underwood, Billie Gena, 146  
   Pearl, 146  
 Usrey, Carylton, 21  
   Charlie, 21

Usrey, Ernest, 21  
     Thomas, 21  
 Uster; also see Eustace  
 Uster/Eustace, John D., 91  
     John S., 91  
     Margaret J., 91  
     Mary A., 91  
     Sarah A., 91  
 Vandiver, Allie M., 75  
     Bob, 77  
     Charlotte, 76  
     Edward, 103  
     Elizabeth Adeline, 215  
     Elva, 103  
     Erlene, 107  
     Ethel, 103  
     G. W., 248  
     Gerome, 103  
     H. G., Dr., 55  
     Hannah, 103  
     Harvey Ray, 182  
     Hattie S., 84  
     Horace G. MD, 76  
     Howard, 107  
     Hugh T., 75  
     J. C., 76  
     J. T., 76  
     James Posey, 69  
     Jennie, 103  
     Jim, 103  
     John C., 77  
     Lillian Edith, 211  
     Lillian H., 211  
     Lois E., 76  
     M. E., 248  
     Martha, 77  
     Martha E., 77  
     Permelia, 173  
     Rawleigh, 103  
     Robert, 103  
     Rosa Ellen, 69  
     Roy P., 84  
     Susie, 103  
     Thomas Edward, 122  
     W. R., 211  
     W. R. (Mrs.), 211  
 Vanzandt, Columbus, 210  
     Martha J., 210  
 Vanzandt/Vanzant, Leonides/  
     Leonedes, 209, 210  
     Sarah E., 209, 210  
 Varnell, J. Nelson, 32, 55,  
     64, 67, 229  
 Vaughn, Irene, 182  
     Willie Betram, 182  
 Vaught, Elvina/Elverena, 94  
     Geroam, 94  
     William, 94  
 Waldron, Cordie Campbell, 71  
 Walker, Amos (Mrs.), 151  
     Annis, 118  
     Annis (Mrs.), 118  
     Corahe E., 115  
     Davis B., 156  
     D(e)lilah F. Russ, 115  
     Dollie Pierce, 17  
     Euda, 118  
     George S., 156  
     Harvey T., 118  
     J(ames) N(ewton), 115,  
         128  
     Jeremiah, 230  
     Jo Ella, 53  
     John M., 156  
     John P., 156  
     J. Walter, 116  
     Martha A., 156  
     Martha C., 156  
     M(artin), 53  
     Mary, 202  
     Mary Ann, 53  
     Mary (Graham), 156, 157  
     Mary Susie, 115, 128  
     Sarah A., 156, 202  
     Simeon, 157, 202  
     Simeon A., 156  
     S(imeon) E., 156  
     Thomas G., 154, 156  
     William, 53  
     William A., 116  
     William D., 156  
     William Newton, 118  
 Wallace, Ada, 27  
     Fannie Lee, 27  
     George, 27  
 Waller, Estamae, 182  
     Herman, 182  
     Josephine, 182  
 Walls, Gurley, 142  
     Inez, 142  
 Warnamaker, Ela, 213  
     J. W., 213  
 Warren, Bertie Mae, 201  
     Fred Carlisle, 196, 201  
     Mary Sue, 201  
     Thomas Worth, 201  
 Washborn, E. L., 198  
     Satha, 198  
 Watson, Dewey, 194  
     Nannie, 194  
 Watts, Ida Hensley, 141  
 Webb, Cassa H., 18  
     Charlie L., 77  
     Ethel S., 20  
     G. J., 73  
     Henry Alexander, 66  
     Henry B., 20  
     James A. "Jim", 59  
     James S., 11  
     Jefferson M., 138  
     John, 77  
     John H., 73  
     J. Polk, 18  
     Mary, 77  
     Nancy E., 66  
     Roseannah, 66  
     Sarah Elizabeth, 66  
     Wrea T. "Satch", 59  
 West, Elizabeth, 114  
 Wells, Charles Fletcher, 20  
     Charlie F., 11  
     Harriet, 35, 54  
     Inez V., 11  
     James, Jr., 20  
     James R., 20  
     James W., 9  
     Jerry Edward, 11  
     John, 40, 54  
     Mary Elizabeth "Betty",  
         14, 40  
     Mary Sue, 11  
     Nicolls, 54  
     Roy E., 11  
     Sallie E., 11  
     Tennie Smith, 20  
     Van, 54  
     Williams, 54  
 Whitaker, John C., 2  
     Priscilla, 5  
     Roy B., Sr., 31  
 White, Dorothy Mae, 84  
     Fronie Hambrick, 151  
     Jake, 146  
     Louise Moon, 39  
 Whitely, Elizabeth A., 25  
     Francis L., 25  
 Wilborn, Elias, 68  
     Gideon, 68  
     Tabitha, 68  
 Wilbourn, Ada, 54, 56  
     Ambrose F., 75  
     A. Monroe, 76  
     Aquila, 68  
     Berta Nell, 16  
     Jessie E., 17

Wilbourn, C. T., 75  
 C. T. (Mrs.), 75  
 Cora B. 76  
 Cordelia, 54  
 Delie W., 55  
 Dortha Sue, 73  
 E. A., 54  
 Edd, 72  
 Eli Albert (Pony), 54  
 Elizabeth, 68, 75  
 Ella, 66, 72  
 Era, 59, 66  
 Ernest J., 6  
 Ethel G., 72  
 Eva L., 41  
 Eva T., 6  
 France, 72  
 George E., 9  
 George W., 16  
 Gertrude, 17  
 Grace, 17  
 Hess O., 61  
 Ida Kirkpatrick, 17  
 J. R., 17  
 James, 86  
 James Ollie, 78  
 James Tally, 17  
 J(ames) T(homas) (Tom),  
 78, 86  
 Joe, 60  
 Joe F., 73  
 John H., 75  
 Lawrence David, 15  
 Lillie, 61  
 Louis, 55  
 Louise, 60  
 Louvina B., 72  
 Mae B., 17  
 Martha Ann, 78  
 Martha E., 9  
 Marvin, 14  
 Mary, 60  
 Mary E., 16  
 Mary Etta, 52  
 Mary Woods, 10  
 Mattie Pearl, 9  
 Mildred, 73  
 Nellie Maude, 78  
 Ollie W., 15  
 P. E., 54  
 Pauline, 75  
 Poney, 55  
 Posey E., 16  
 Robert H., 17  
 Roy, 78

Wilbourn, Ruby A., 78  
 Sidney, 16  
 Sophronia, 52  
 Starnes W., 52  
 T. G., 30  
 Tally H., 17  
 Tula H., 15  
 William A., 54, 72  
 L. T., 57  
 Ruby Pauline, 2  
 Wilhelm, Mary, 5  
 Williams, Ann H., 106  
 Aubin, 17  
 Bertha E., 100  
 Bessie M., 37  
 Blanche B., 108  
 Bryan J., 108  
 Clarence, 108  
 Dell G., 108  
 E. H., 106  
 Earl H., 100  
 Elizabeth, 106, 252  
 Ezekiel, 106  
 Freddie Oakley, 106  
 George W., 171  
 James H. (Jim), 22  
 James P., 76  
 J. Frank, 18  
 Jno. W., JP, 232  
 Jonathan, 84  
 Lucinda J., 80  
 Luther James, 195  
 M. G., 66  
 Mandy Carlton, 259  
 Marion W., 14  
 Mary Calista (Ezell), 37  
 Mary E., 108  
 Mary O'Neal, 22  
 Mattie G., 108  
 Maxine K., 17  
 Melvin Robert, 107  
 Millie, 138  
 Mollie, 108  
 Nannie B., 62  
 Nelda Jean, 107  
 Newt, 92  
 Rebecca Ann, 43  
 Robert, 138  
 Robert J., 37  
 Sarah, 84  
 Sarah Elizabeth, 66  
 Sue Mae, 107  
 T. M., 80  
 Teresa G., 108  
 Walter, 108

Williams, William Dewey, 106  
 William E., 80  
 William Hardin, 106  
 Williamson, Alvie M., 102  
 B. E., 29  
 Colbury, 104  
 Dvanna A., 96  
 E(dward) D./Edmond,  
 95, 96  
 Harris, 29  
 Huldah E., 96  
 Iris O., 102, 104  
 J. H., 102  
 James R., 95, 96, 104  
 Joana Am \_\_\_\_\_, 95  
 John, 29  
 John C., 96  
 J(ohn) H., 104  
 Marietta, 45, 96  
 Martha A., 104  
 Mary S., 22  
 Nancy J., 96  
 R. A., 158  
 Sallie, 114  
 Sally, 96  
 Sarah C., 104  
 Sidney, 29  
 Susan, 166  
 Tabitha, 104  
 T(hurza) A./(Thursey),  
 95, 96  
 William A., 96  
 Wilson, Amanda J., 200  
 Ann, 182  
 Curtis Blane, 256  
 David, 256  
 Earl T., 182  
 Elizabeth, 68, 256  
 George G., 250  
 George Hulin, 249  
 H. R., 256  
 Holly, 256  
 James, 201, 256  
 Jennie H., 250  
 Joab, 86, 94  
 John, 86, 256, 257  
 John (Mrs.), 256  
 John Rufus, 256  
 Judy Cagle, 118  
 Mariah, 86  
 Mary Eliza, 256  
 Matthew, 256  
 Nancy, 86  
 Nancy (Jane) (Dotson),  
 256, 257

Wilson, Nervie Ann Sisk, 182  
     Partlow, 257  
     Partlow (Mrs.), 257  
     Susan (Susie) M., 256  
     Tennessee Leander, 201  
     Verna S., 182  
     W. T. "Bud", 182  
     Willard Woodrow, 256  
     William, 256  
 Winiger, Annie B., 232  
     Julia E., 232  
     Nancy A. Mitchell, 231  
     Rebecca J. Allen, 232  
 Womack, Celia E., 122  
     Fred R., 122  
     Mary E., 123  
     Roxie, 26  
     Stella, 26  
     T. H., 26  
     W. R. W., 123  
 Woodall, Dillard B., 123  
     E. J., 169  
 Woodall, Eula M. Bishop, 225  
     Fannie M., 123  
     Hattie, 169  
     Horace, Jr., 249  
     J. Willard, 168  
     Leonard F., 169  
     Lillie Morris, 168  
     Walter W., 168  
 Woodfin, Jane C., 99, 120  
     Margaret, 99  
     Martha T., 98, 99  
     Nicholas, 98, 99  
 Woods, Emmette T., 69  
     Thomas Odell, 71  
 Woosley, John E., 21  
     Sallie Tommie, 15  
     Viola Erwin, 21  
     William E., 15  
 Worthen, David B., 171  
     James, 171  
     John H., 171  
     M. J., 171  
 Worthen, Odie, 84  
     Pearl, 84  
 Wright, A. Z., 28  
     John W., 28  
     M. L., 28  
     Mart, 23  
     Mary F., 28  
     W., 54  
     W. W., 54  
     Zelder Z., 28  
 Yager, E. H., 131  
 Yarbrough, Aubrey, 22  
     Dora B., 20  
     Frank C., 20, 40  
     Gilly, 171  
 Yeates, Harvey D., 14, 23  
 Yelverton, Mary D., 15  
     William W., 15  
 York, Alice, 43  
 Young, \_\_\_\_\_, 98  
     Mary, 125  
 Zimmer, Maggie Smith, 18

Omitted from Index:

Barnett, Harry Gene, 39  
 Bingham, Pete, 64  
 Bridges, Serena E., 122  
 Butler, Garland, i  
 Cunningham, J(ohn) P., 124  
 Fanning, Hewel (Huel), 195, 196